

No.	Description	Date
0	PERMIT SET	01/11/21
1	BID SET	02/03/21

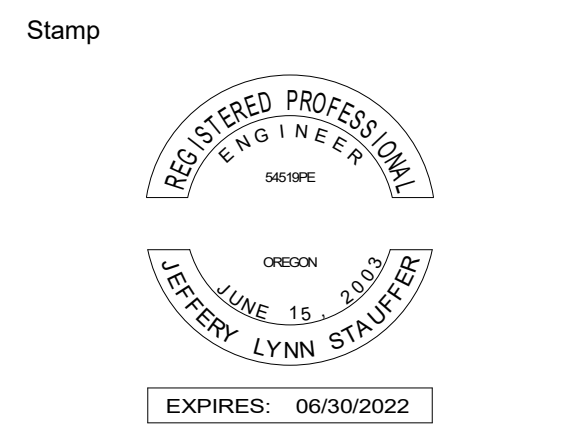

Issuance
BID SET

Date
02/03/21

Project Number
CC20034

Drawing Title
PLUMBING/PIPING LEGEND, ABBREVIATIONS, & GENERAL NOTES

Sheet No

P0.01

ABBREVIATIONS		PIPE FITTING SYMBOLS		VALVE SYMBOLS		LINE LEGEND		PIPING FLOW STREAM ID		DRAWING INDEX			
SYMBOL	DESCRIPTION	SYMBOL	DESCRIPTION	SYMBOL	DESCRIPTION	SYMBOL	DESCRIPTION	SYMBOL	DESCRIPTION	DWG	DESCRIPTION	REV	DATE
ABS	ACRYLONITRILE BUTADIENE STYRENE		AIR VENT, AUTOMATIC		2-WAY CONTROL VALVE		EXISTING PIPE		BOILER FEED WATER	P0.01	PLUMBING/PIPING LEGEND, ABBREVIATIONS, & GENERAL NOTES	1	02/03/21
ABV	ABOVE		AIR VENT, MANUAL		3-WAY CONTROL VALVE		DEMO PIPE		CONDENSATE DRAIN	P1.01	PLUMBING BELOW GRADE FLOOR PLAN	1	02/03/21
AD	ACCESS DOOR		ANCHOR		BALL VALVE		NEW PIPE		CHILLED WATER RETURN	P1.02	PLUMBING GROUND FLOOR PLAN	1	02/03/21
AFF	ABOVE FINISHED FLOOR		ANCHOR, WALL		BACK FLOW PREVENTER		FUTURE PIPE		CHILLED WATER SUPPLY	P5.01	PLUMBING DETAILS	1	02/03/21
ANSI	AMERICAN NATIONAL STANDARDS INSTITUTE		BLIND FLANGE		BUTTERFLY VALVE		DOUBLE CONTAINED PIPE		COOLING TOWER WATER	P6.01	PLUMBING SCHEDULES	1	02/03/21
BLW	BELOW		DROP AT END		BUTTERFLY VALVE WITH OPERATOR		COLD WATER		DOMESTIC COLD WATER (POTABLE), CITY				
BOE	BOTTOM OF EQUIPMENT		DROP AT MID		CHECK VALVE, SWING		HOT WATER		CONDENSER WATER SUPPLY				
BOM	BILL OF MATERIALS		FILTER		CHECK VALVE, BALL		HOT WATER RECIRC.		CONDENSER WATER RETURN				
BOP	BOTTOM OF PIPE		FLEX CONNECTION		CIRCUIT SETTER		VENT		DRAIN				
CI	CAST IRON		FLEXIBLE PIPE		CRYOGENIC VALVE		FIRE PROTECTION WATER, SITE		FUEL OIL SUPPLY				
© OR CL	CENTERLINE		FLOAT & THERMOSTATIC STEAM TRAP		DIAPHRAGM VALVE		FUEL OIL RETURN		FUEL OIL RETURN				
CO	CLEANOUT		PETES PLUG		DIAPHRAGM VALVE WITH OPERATOR		FUEL OIL VENT		FUEL OIL VENT				
CONN	CONNECTION		PIPE BRANCH, BOTTOM		FLOAT VALVE		FIRE PROTECTION WATER (INSIDE BUILDING)		FIRE PROTECTION WATER (INSIDE BUILDING)				
CPLG	COUPLING		PIPE BRANCH, TEE		FLOW CONTROL METER		CONDENSATE RETURN, GRAVITY (STEAM)		CONDENSATE RETURN, GRAVITY (STEAM)				
CTG	CLEAN OUT TO GRADE		PIPE BRANCH, TOP		FLOW ORIFICE		GLYCOL CHILLED WATER SUPPLY		GLYCOL CHILLED WATER SUPPLY				
Cu	COPPER		PIPE CAP		GATE VALVE		GLYCOL CHILLED WATER RETURN		GLYCOL CHILLED WATER RETURN				
(D)	DEMOLISH		PIPE PLUG		GATE VALVE, ANGLE		GENERAL WASTE		GENERAL WASTE				
DF	DRINKING FOUNTAIN		PIPE RISE		GATE VALVE, FLANGED		HUMIDIFICATION AIR SUPPLY		HUMIDIFICATION AIR SUPPLY				
DN	DOWN		PRESSURE GAUGE WITH COCK		GATE VALVE, FLANGED ANGLE		HUMIDIFICATION AIR RETURN		HUMIDIFICATION AIR RETURN				
DW	DISH WASHER		PRESSURE GAUGE		GLOBE VALVE		HIGH PRESSURE STEAM		HIGH PRESSURE STEAM				
DWV	DRAIN, WASTE, VENT PIPING		PRESSURE GAUGE WITH PIGTAIL		GLOBE VALVE, ANGLE		HEAT RECOVERY WATER SUPPLY		HEAT RECOVERY WATER SUPPLY				
(E)	EXISTING		P-TRAP		GLOBE VALVE, FLANGED		HEAT RECOVERY WATER RETURN		HEAT RECOVERY WATER RETURN				
EA	EACH		REDUCER		GLOBE VALVE, FLANGED ANGLE		CLEAN HUMID. STEAM		CLEAN HUMID. STEAM				
ELEV	ELEVATION		SLOPE IN DIRECTION SHOWN		GRISWOLD AUTOMATIC FLOW CONTROL VALVE		HUMIDIFICATION WATER SUPPLY (DI)		HUMIDIFICATION WATER SUPPLY (DI)				
ET	EXPANSION TANK		STRAINER		HOSE BIBB, PLAN		HUMIDIFICATION WATER RETURN (DI)		HUMIDIFICATION WATER RETURN (DI)				
EW	ELECTRIC WATER COOLER		STORM OVERFLOW		HOSE BIBB, SCHEMATIC		DOMESTIC HOT WATER		DOMESTIC HOT WATER				
(F)	FUTURE		NEEDLE VALVE		OS&Y		HEATING WATER SUPPLY		HEATING WATER SUPPLY				
F	FAHRENHEIT		OS&Y, SUPERVISED		PLUG VALVE		HEATING WATER RETURN		HEATING WATER RETURN				
FCO	FLOOR CLEANOUT		PLUG VALVE, FLANGED		PRESSURE RELIEF (R) VALVE OR SAFETY (S) VALVE		HYDRAULIC LINE		HYDRAULIC LINE				
FD	FLOOR DRAIN		PRV		PRV, GAS		UNDERGROUND PIPING		INDUSTRIAL COLD WATER				
FF	FINISHED FLOOR		PRV, LINE FEED		PRV, VALVE BODY FEED		NATURAL GAS		NATURAL GAS				
FFE	FINISHED FLOOR ELEVATION		PRV, VALVE BODY FEED		QUICK OPEN/CLOSE VALVE		NON POTABLE WATER		NON POTABLE WATER				
FLT	FILTER		QUICK OPEN/CLOSE VALVE		SAFETY RELIEF VALVE		ROOF OVERFLOW DRAIN		ROOF OVERFLOW DRAIN				
FPM	FEET PER MINUTE		SAFETY RELIEF VALVE		SOLENOID VALVE		PUMPED CONDENSATE RETURN		PUMPED CONDENSATE RETURN				
FPS	FEET PER SECOND		SOLENOID VALVE		TRIPLE DUTY VALVE		PROCESS COOLING WATER RETURN		PROCESS COOLING WATER RETURN				
FS	FLOOR SINK		TRIPLE DUTY VALVE		VALVE IN RISE		PROCESS COOLING WATER SUPPLY		PROCESS COOLING WATER SUPPLY				
FT	FOOT OR FEET		VALVE IN RISE		VACUUM BREAKER		PROCESS NITROGEN (HIGH PURITY)		PROCESS NITROGEN (HIGH PURITY)				
GAL	GALLON		VACUUM BREAKER		WALL HYDRANT		PUMPED SANITARY (SUMP PUMP)		PUMPED SANITARY (SUMP PUMP)				
GCO	GRADE CLEANOUT		WALL HYDRANT				ROOF DRAIN		ROOF DRAIN				
GPH	GALLONS PER HOUR						RECIRCULATED DOMESTIC HOT WATER		RECIRCULATED DOMESTIC HOT WATER				
GPM	GALLONS PER MINUTE						REFRIGERANT LIQUID		REFRIGERANT LIQUID				
HB	HOSE BIBB						REFRIGERANT SUCTION		REFRIGERANT SUCTION				
HD	HEAD						SANITARY SEWER DRAIN (WASTE)		SANITARY SEWER DRAIN (WASTE)				
HOR	HORIZONTAL						SECONDARY CHILLED WATER SUPPLY		SECONDARY CHILLED WATER SUPPLY				
HR	HOUR(S)						SECONDARY CHILLED WATER RETURN		SECONDARY CHILLED WATER RETURN				
IE	INVERT ELEVATION						STORM DRAIN		STORM DRAIN				
LAV	LAVATORY						SECONDARY GLYCOL CHILLED WATER SUPPLY		SECONDARY GLYCOL CHILLED WATER SUPPLY				
LBS	POUNDS						SECONDARY GLYCOL CHILLED WATER RETURN		SECONDARY GLYCOL CHILLED WATER RETURN				
LPD	LOW POINT DRAIN						STORM SEWER		STORM SEWER				
MAX	MAXIMUM						TERTIARY CHILLED WATER SUPPLY		TERTIARY CHILLED WATER SUPPLY				
MIN	MINIMUM						TERTIARY CHILLED WATER RETURN		TERTIARY CHILLED WATER RETURN				
MISC	MISCELLANEOUS						TRAP PRIMER LINE		TRAP PRIMER LINE				
MP	METERING PUMP						TOWER RETURN WATER		TOWER RETURN WATER				
(N)	NEW						TOWER SUPPLY WATER		TOWER SUPPLY WATER				
N/A	NOT APPLICABLE						SANITARY VENT		SANITARY VENT				
NIC	NOT IN CONTRACT						WATER WASTE		WATER WASTE				
OFCI	OWNER FURNISHED CONTRACTOR INSTALLED												
OZ	OUNCE												
PEX	CROSS-LINKED POLYETHYLENE												
PPM	PARTS PER MILLION												
PSI	POUNDS PER SQUARE INCH												
PSIA	POUNDS PER SQUARE INCH ABSOLUTE												
PSIG	POUNDS PER SQUARE INCH GAUGE												
PVC	POLYVINYL CHLORIDE												
QTY	QUANTITY												
(R)	RELOCATE OR RELOCATED												
REV	REVISION												
RM	ROOM												
SEC	SECOND												
SIM	SIMILAR												
SK	SINK												
SPEC	SPECIFICATION												
SS	STAINLESS STEEL												
STD	STANDARD												
TEMP	TEMPERATURE												
TK	TANK												
TOP	TOP OF PIPE												
TYP	TYPICAL												
UNO	UNLESS NOTED OTHERWISE												
UR	URINAL												
VERT	VERTICAL												
VTR	VENT THRU ROOF												
W/	WITH												
WC	WATER CLOSET												
WCO	WALL CLEANOUT												
YR	YEAR												

FIXTURE IDENTIFICATION

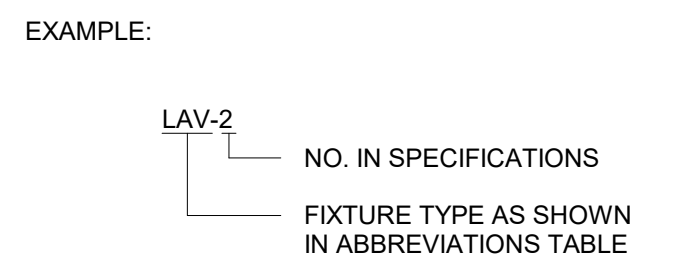

ACTUATOR SYMBOLS

SYMBOL	DESCRIPTION
	DIAPHRAGM OR GENERIC
	PNEUMATIC
	ELECTRIC
	PNEUMATIC WITH POSITIONER
	PNEUMATIC WITH SOLENOID
	AIR SET WITH SET GAUGE PRESSURE
	MOTORIZED
	TWO-WAY SOLENOID VALVE
	THREE-WAY SOLENOID VALVE
	MOTORIZED DIAPHRAGM VALVE
	MOTORIZED BUTTERFLY VALVE

GENERAL SYMBOLS

SYMBOL	DESCRIPTION
	CONNECT TO EXISTING
	EXISTING TO REMAIN
	FUTURE
	NEW
	EXISTING TO BE REMOVED
	SHUT DOWN
	KEYED NOTE
	EQUIPMENT TAG
	REVISION TRIANGLE
	FLOW ARROWS
	FIRE SPRINKLER HEAD
	NORTH ARROW

No.	Description	Date
0	PERMIT SET	01/11/21
1	BID SET	02/03/21

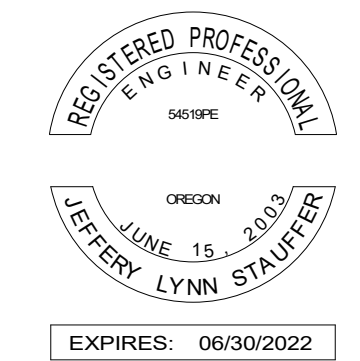

BID SET

02/03/21

CC20034

PLUMBING BELOW GRADE FLOOR PLAN

P1.01

GENERAL NOTES

- A SEE SHEET P0.01 FOR LEGEND, ABBREVIATIONS, & GENERAL NOTES.
- B REFER TO STRUCTURAL PLANS FOR FLOOR SLOPES AND TRENCH DRAIN ELEVATIONS.

KEYED NOTES

- 1 LOCATION OF NATURAL GAS STUB TO METER. COORDINATE WITH NW NATURAL GAS COMPANY.
- 2 CONNECT 2" DOMESTIC WATER TO SERVICE FROM STREET. SEE CIVIL PLANS FOR CONTINUATION.
- 3 LOCATION OF FIRE SERVICE - FOR REFERENCE ONLY.
- 4 CONNECT 4" SANITARY TO SERVICE FROM STREET. SEE CIVIL PLANS FOR CONTINUATION.
- 5 4" GREASE PIPING TO DIVERTER VALVE. SEE CIVIL PLANS FOR CONTINUATION.
- 6 COORDINATE FLOOR SINK LOCATION WITH FINAL LOCATION OF ICE MAKER.

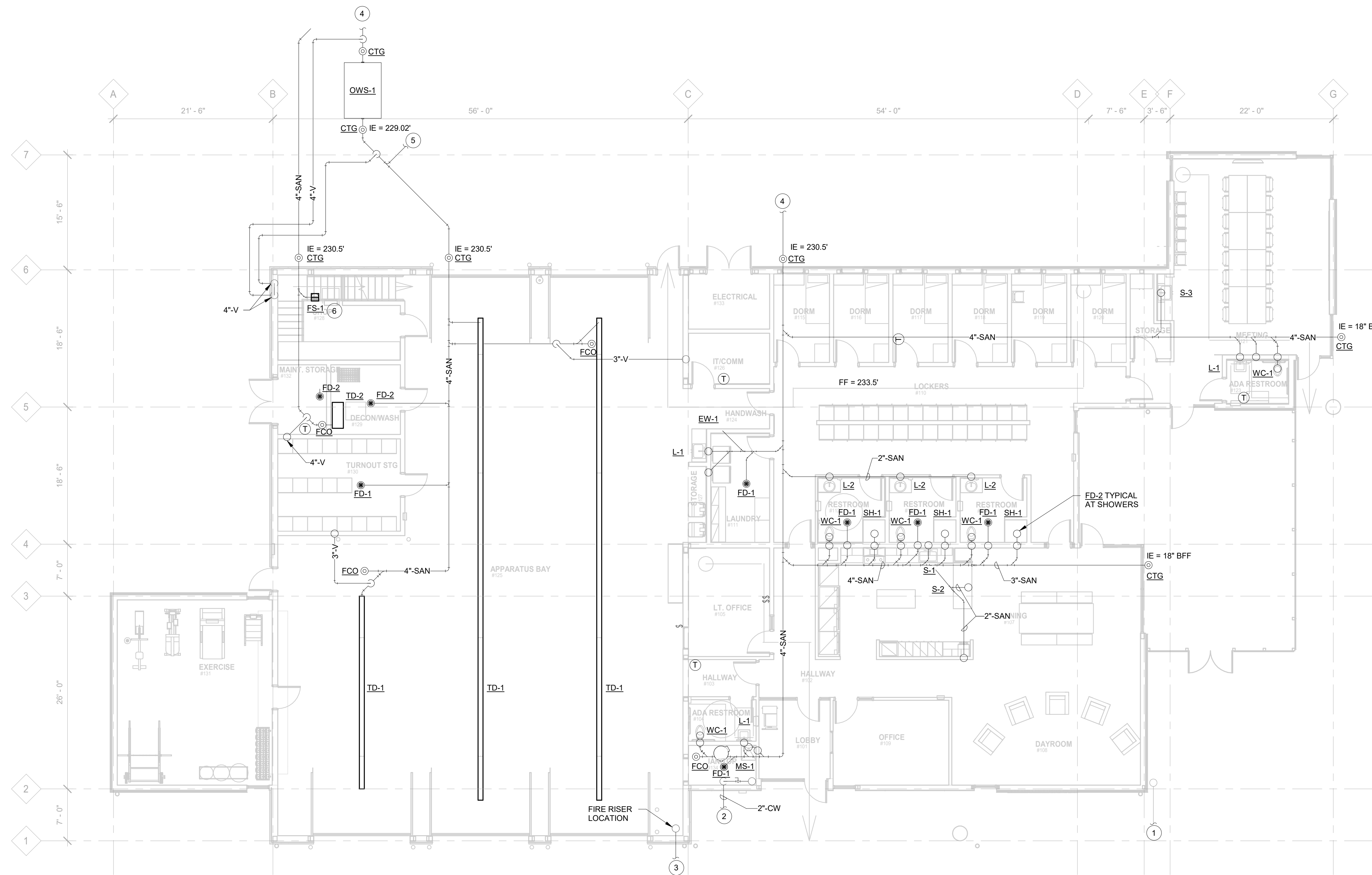

1 PLUMBING BELOW GRADE FLOOR PLAN
1/8" = 1'-0"

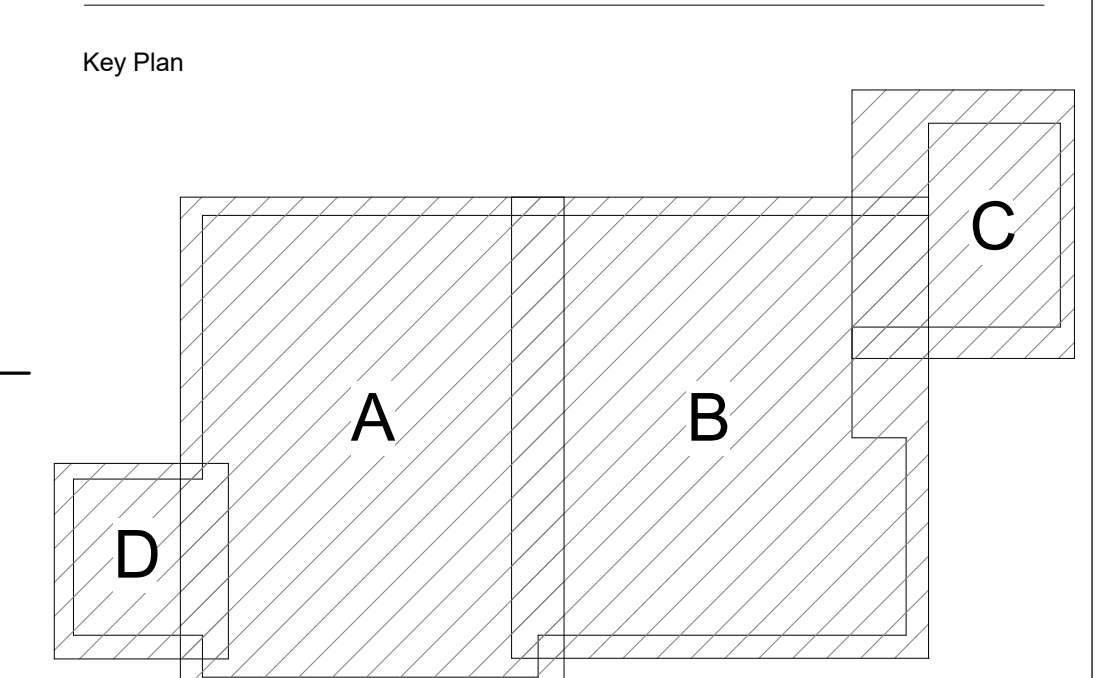

DATE 2/2/2021 1:04:00 PM
FILE PATH: C:\Users\teresa.weinbeck\Documents\Revit_Limp\Millersburg FS-CDs - MEP - teresa.weinbeck.rvt

No.	Description	Date
0	PERMIT SET	01/11/21
1	BID SET	02/03/21

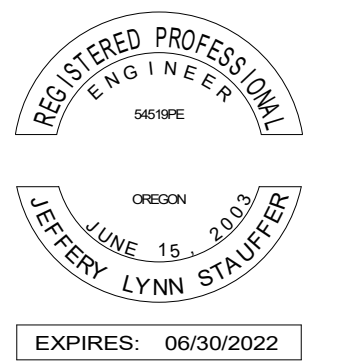

BID SET

02/03/21

CC20034

PLUMBING GROUND FLOOR PLAN

P1.02

GENERAL NOTES

- A SEE SHEET P0.01 FOR LEGEND, ABBREVIATIONS, & GENERAL NOTES.
- B REFER TO STRUCTURAL PLANS FOR FLOOR SLOPES AND TRENCH DRAIN ELEVATIONS.
- C MOUNT SHOWER HEADS AT 7'-0" ABOVE FINISHED FLOOR.

KEYED NOTES

- 1 2" MAIN BUILDING SHUT-OFF VALVE.
- 2 ROUTE 3/4" CW, 3/4" HW DN IN WALL TO L-1 AND MS-1.
- 3 ROUTE 1/2" CW, 1/2" HW PEX TUBING IN TOE KICK SPACE OF CABINET AND CAP. TERMINATE 2"-SAN 2" ABOVE FINISHED FLOOR AND CAP.
- 4 ROUTE 3/4" CW, 3/4" HW DN IN WALL TO L-1 AND BOTH WB-1.
- 5 ROUTE 3/4" CW, 3/4" HW DN IN WALL TO WB-1. PROVIDE 3/4"x1/2" REDUCING BUSHING PRIOR TO ENTERING BOX.
- 6 2 LBS NATURAL GAS METER LOCATION.
- 7 1/2" CDA PIPING DN IN WALL, TERMINATE 48" ABOVE FINISHED FLOOR, AND PROVIDE QUICK DISCONNECT FITTING.
- 8 1/2" NG PIPING WITH SHUT-OFF VALVE AND REGULATOR. CONNECT TO RADIANT HEATER. REFER TO MECHANICAL PLANS.
- 9 3/4" NG PIPING DN IN WALL, TERMINATE 3" ABOVE FINISHED FLOOR, PROVIDE GAS SHUT-OFF VALVE, AND MAKE FINAL CONNECTION TO APPLIANCE.
- 10 1/2" NG PIPING DN IN WALL, TERMINATE 6" ABOVE FINISHED FLOOR, PROVIDE GAS SHUT-OFF VALVE, AND MAKE FINAL CONNECTION TO APPLIANCE.
- 11 PROVIDE SHUT-OFF VALVE AND CAP FOR FUTURE.
- 12 PROVIDE 1/2" GAS SHUT-OFF VALVE, SOLENOID VALVE, AND PRESSURE REGULATOR.
- 13 MOUNT BFP-2 IN WALL AT 48" ABOVE FINISHED FLOOR. PROVIDE WITH ACCESS PANEL. DISCHARGE TO HUB DRAIN LOCATED IN WALL. PROVIDE ACCESS PANEL. PROVIDE FINAL CONNECTION TO COFFEE MAKER.
- 14 INSTALL IB-1 AT 48" ABOVE FINISHED FLOOR.
- 15 TRAP PRIMER LOCATION. SEE DETAIL 4/P5.01 FOR MORE INFORMATION.
- 16 PROVIDE GRISWOLD F-2989 3521D FLOW LIMITING VALVE. FLOW SET AT 1.0 GPM.
- 17 1/2"-CDA PIPING TERMINATES WITH RETRACTABLE HOSE REEL. COORDINATE FINAL MOUNTING REQUIREMENTS WITH OWNER.
- 18 PROVIDE 1" TACO FLOW SWITCH FOR VEHICLE WASH DIVERTER VALVE. COORDINATE WITH ELECTRICAL AND CIVIL. FOR CONDUIT LOCATION AND VALVE REQUIREMENTS.
- 19 CONNECT CW AND HW FOR EW-1 TO L-1 BRANCH PIPING.

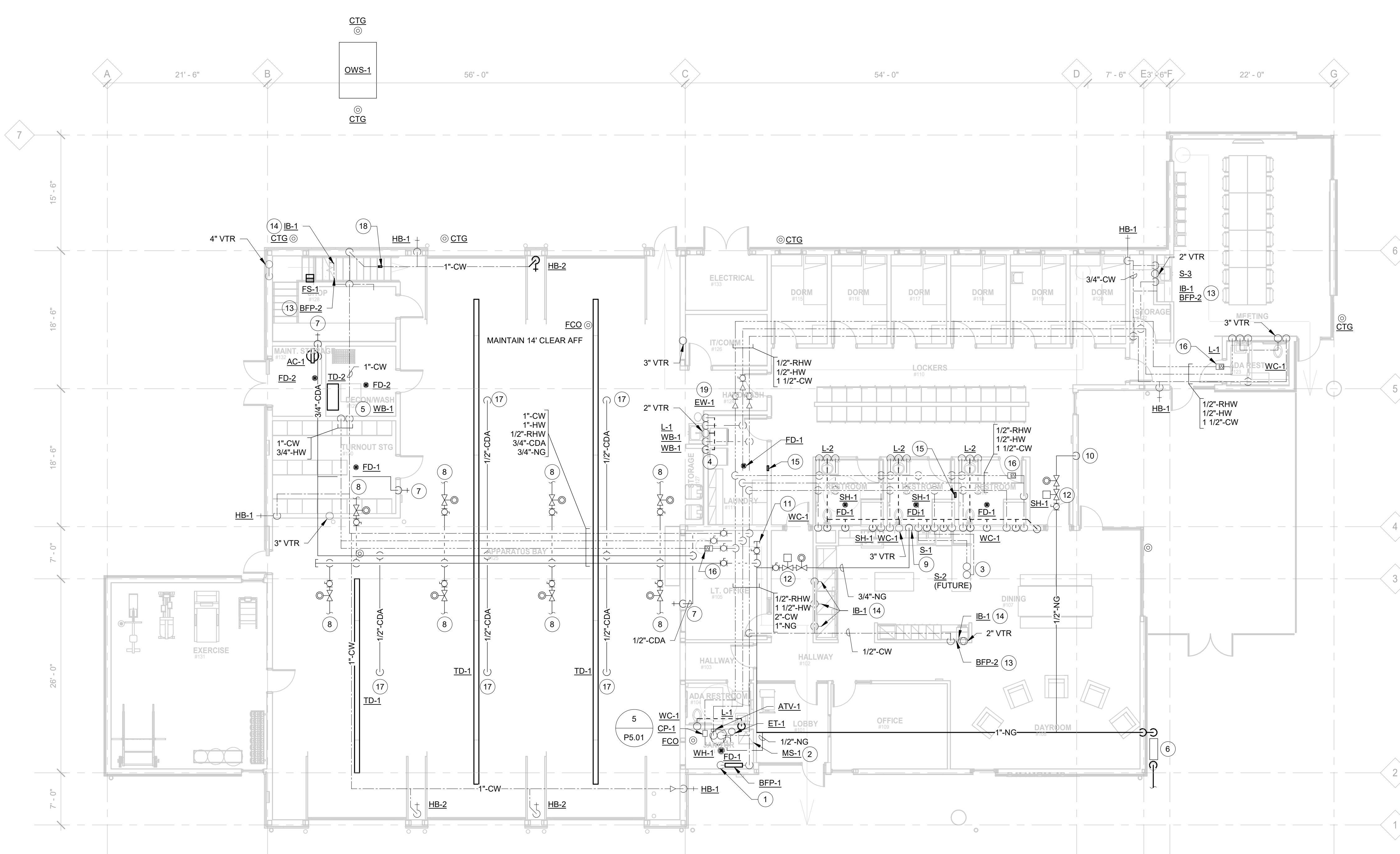

1 PLUMBING GROUND FLOOR PLAN
1/8" = 1'-0"

Key Plan

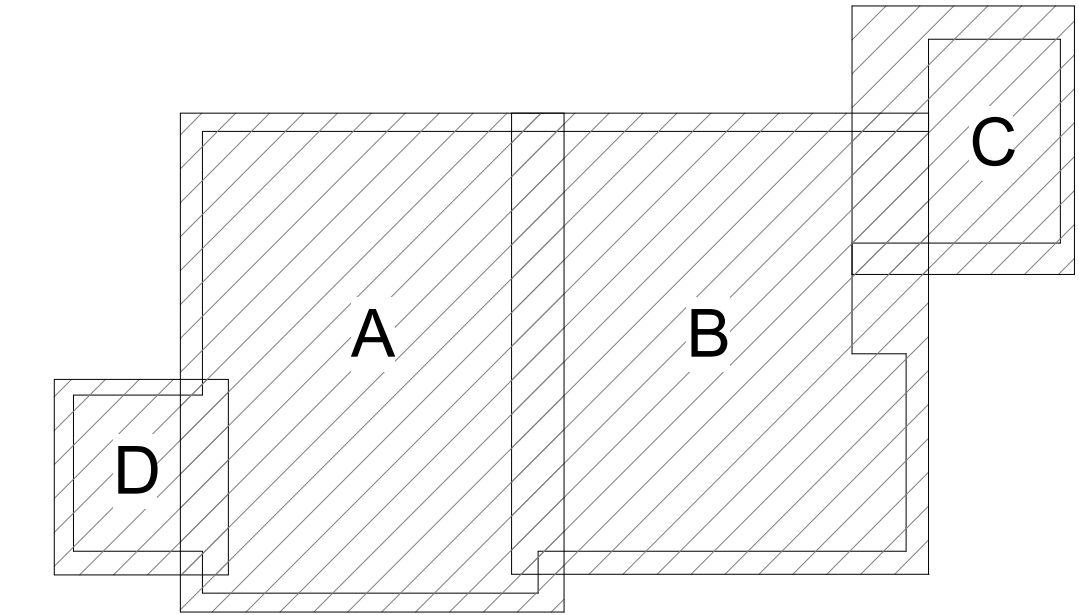

DATE 2/2/2021 1:04:03 PM
FILE PATH: C:\Users\teresa.weinbeck\Documents\Revit_Limp\Millersburg FS-CDs - MEP - teresa.weinbeck.rvt



No.	Description	Date
0	PERMIT SET	01/11/21
1	BID SET	02/03/21

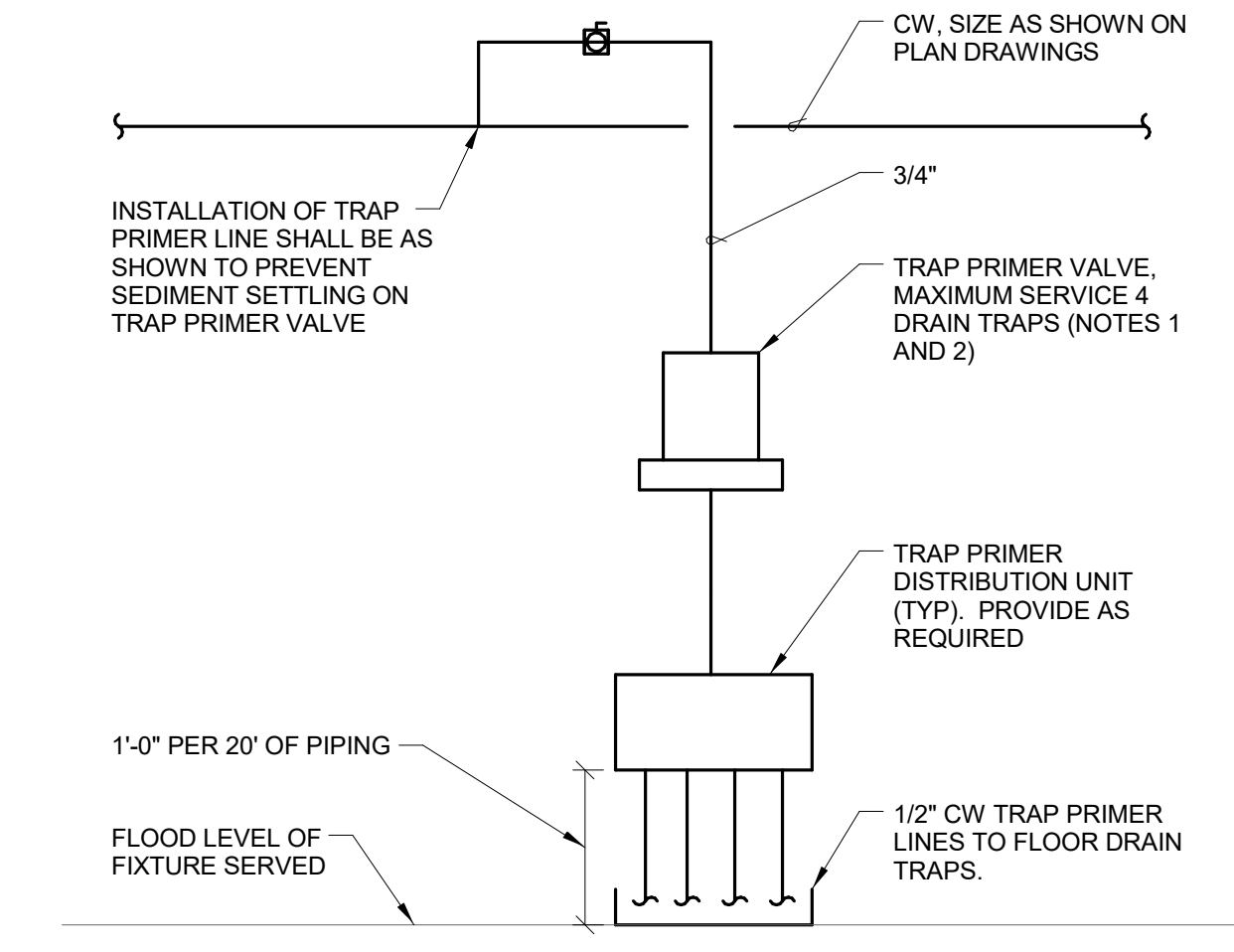
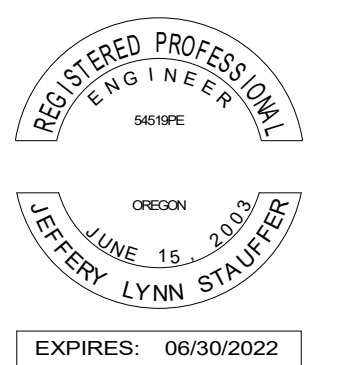

NOTES:

- 1 PROVIDE APPROVED TRAP PRIMER VALVE SUCH AS PRECISION PLUMBING PRODUCTS OR EQUAL.
- 2 PROVIDE ACCESS PANEL IN FINISHED AREA.

4 TRAP PRIMER
NOT TO SCALE

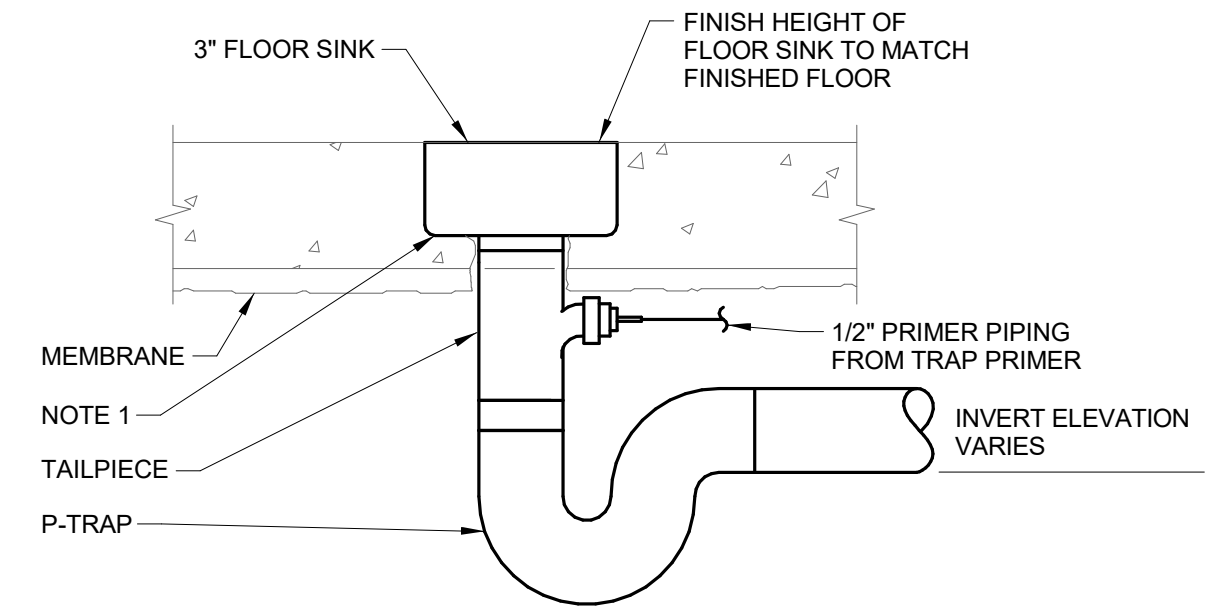

NOTES:

- 1 IF MEMBRANE EXISTS, ATTACH TO FLASHING COLLAR.

3 FLOOR DRAIN
NOT TO SCALE

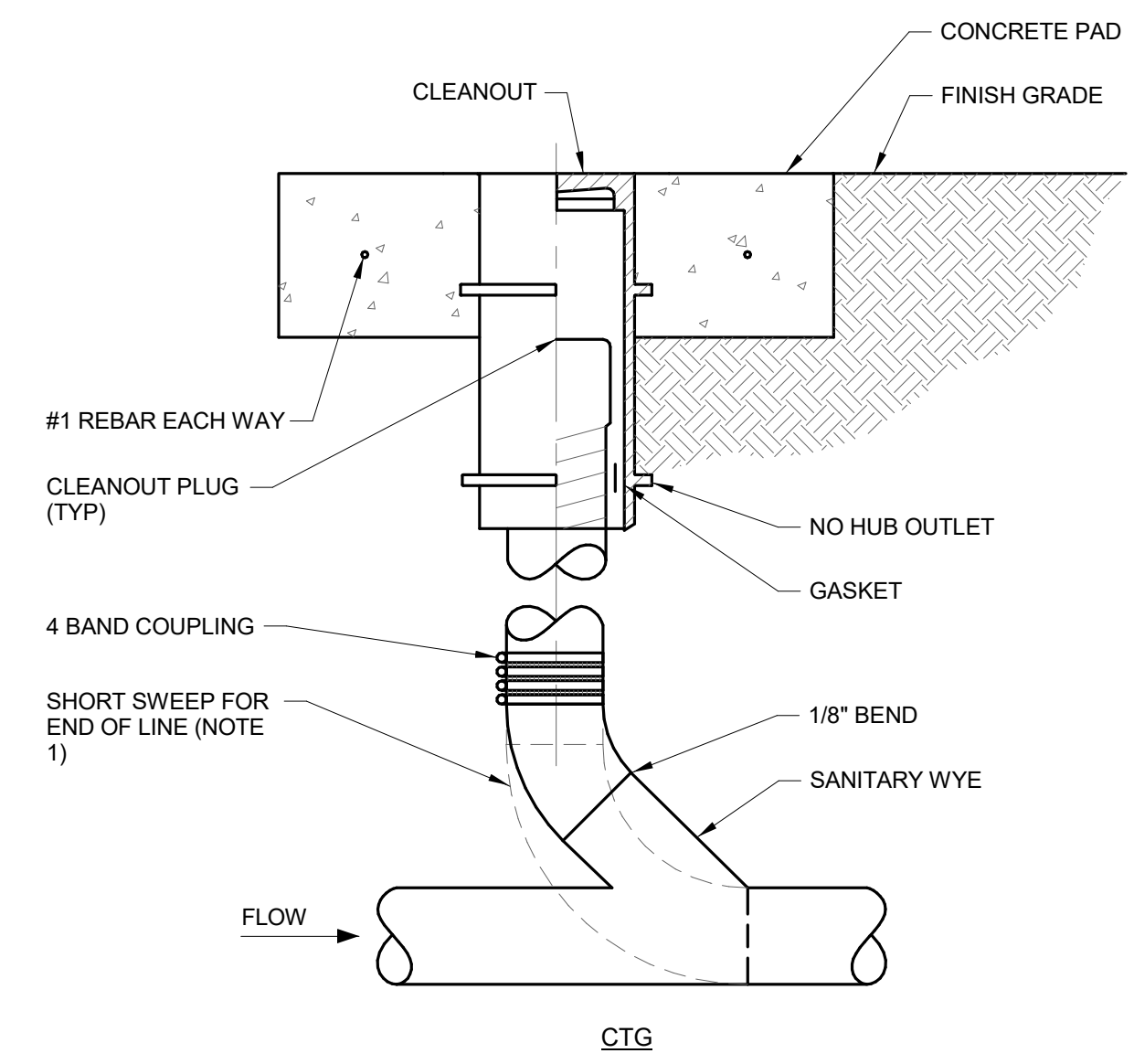

NOTES:

- 1 FOR CLEANOUT LOCATED AT THE END OF RUN, REPLACE WYE AND 1/8 BEND WITH A SHORT SWEEP ELBOW.

2 CLEANOUT TO GRADE (CTG)
NOT TO SCALE

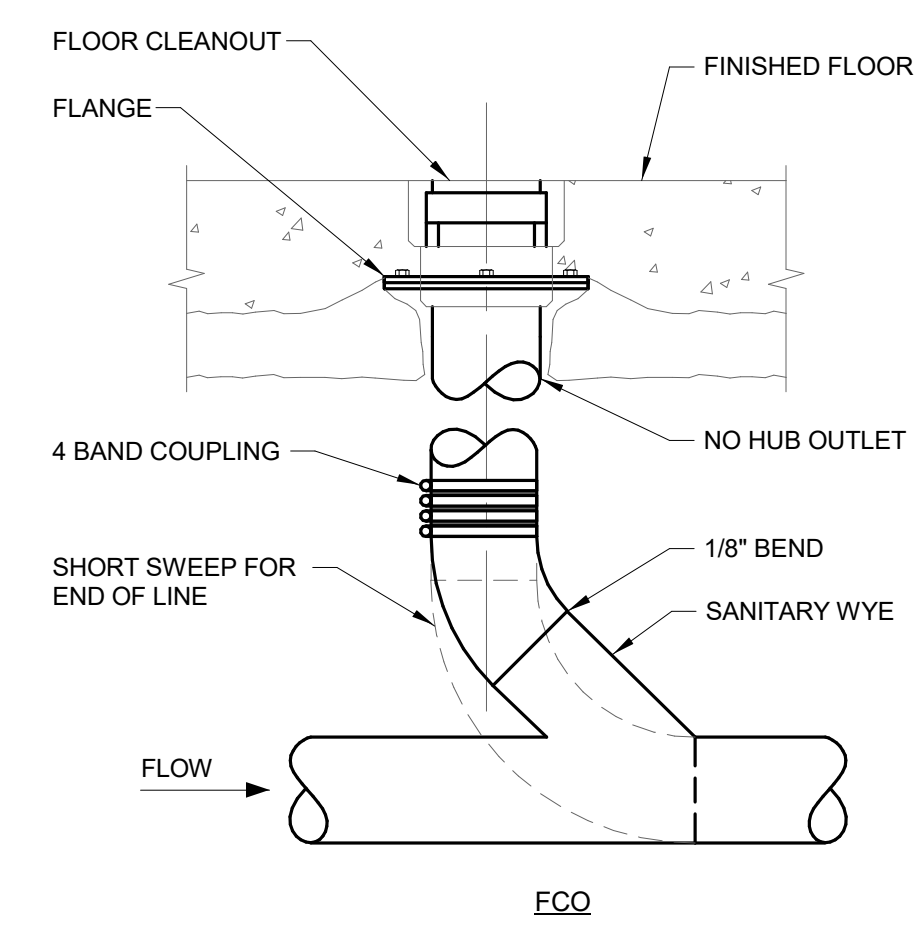

FCO

1 FLOOR CLEANOUT (FCO)
NOT TO SCALE

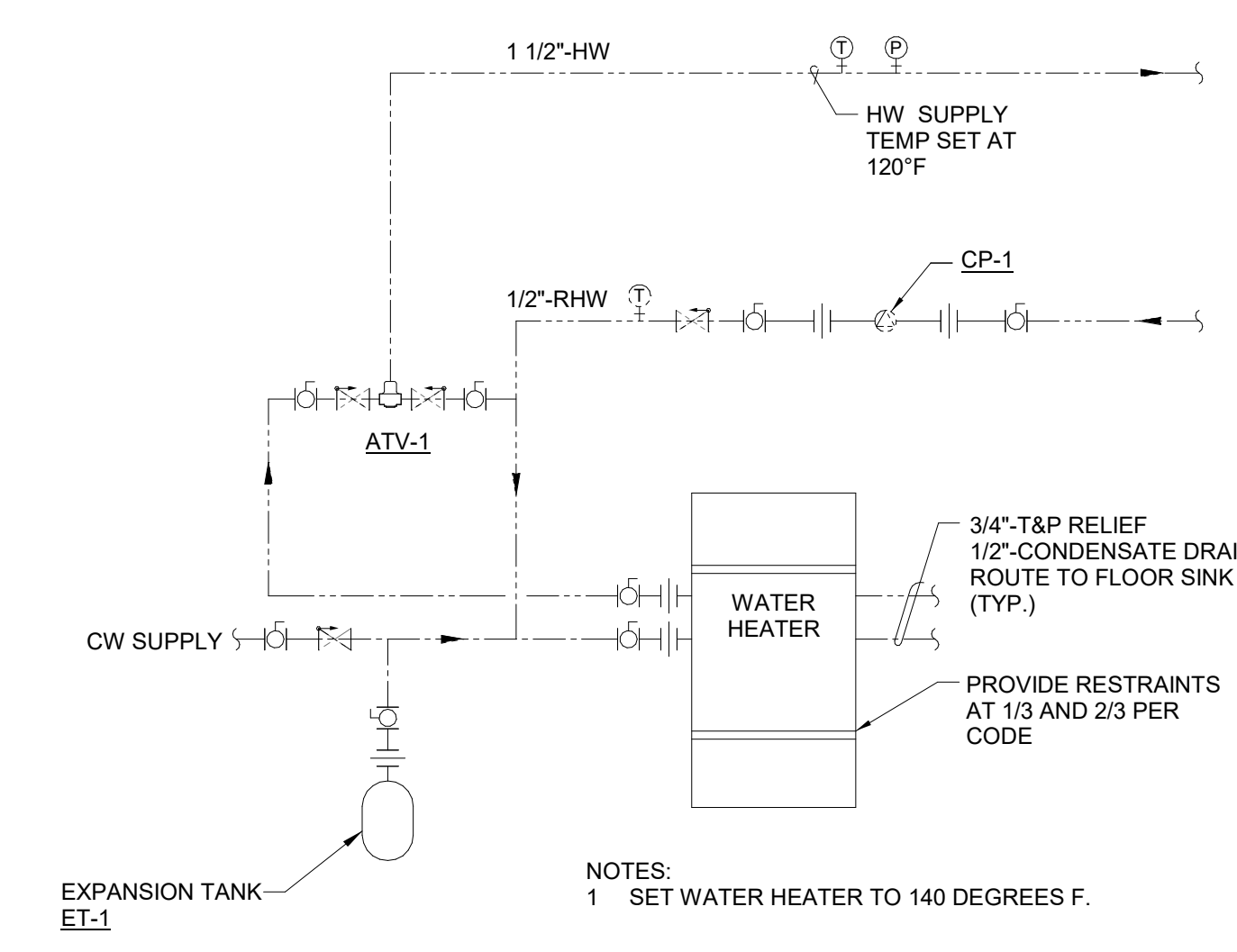

5 WATER HEATER W/ RECIRC
NOT TO SCALE

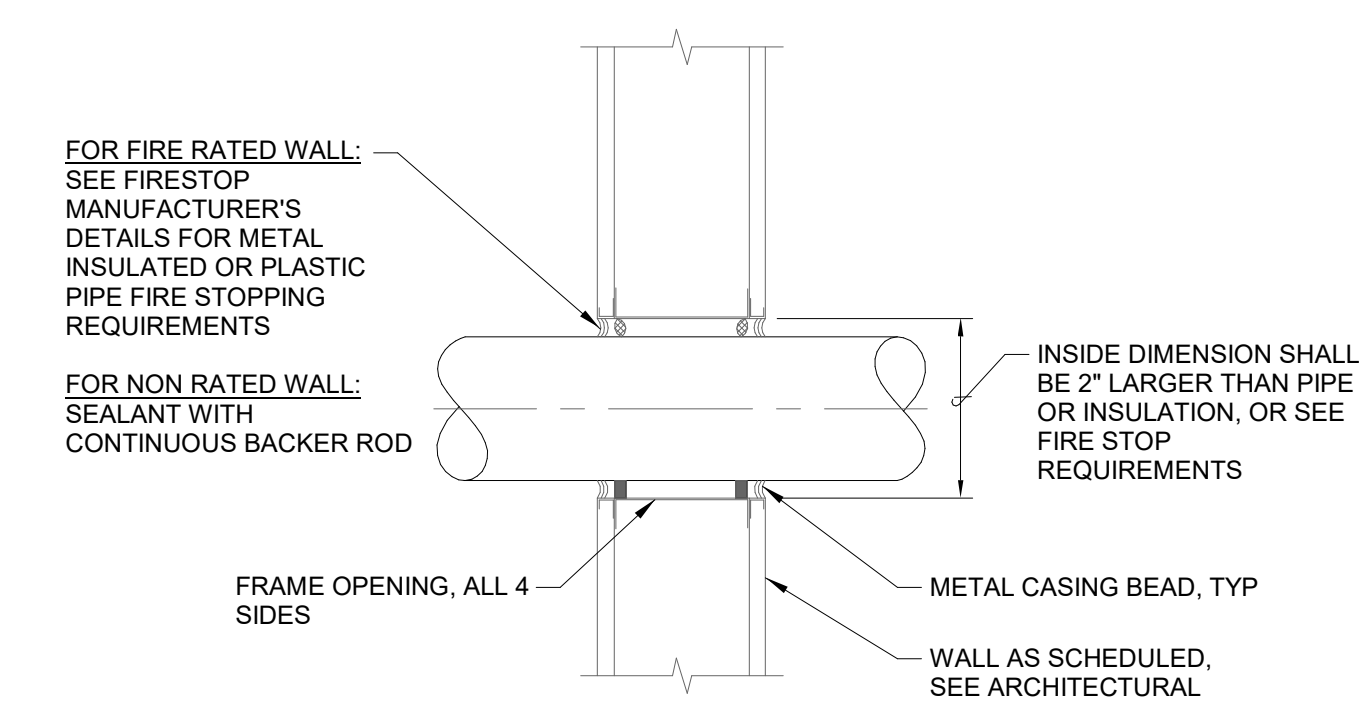

NOTES:

- 1 FIRE STOPPING IS TO BE PER NATIONAL LISTED ASSEMBLY.

6 PIPE THRU GWB WALL
NOT TO SCALE

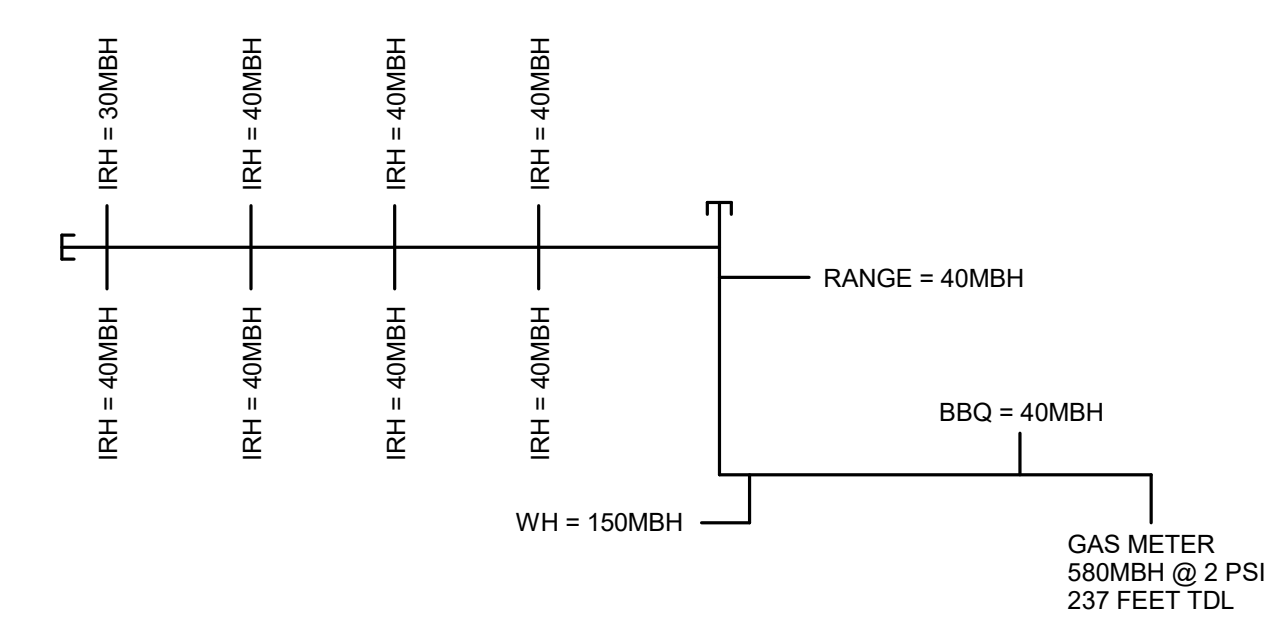

7 NATURAL GAS DIAGRAM
NOT TO SCALE

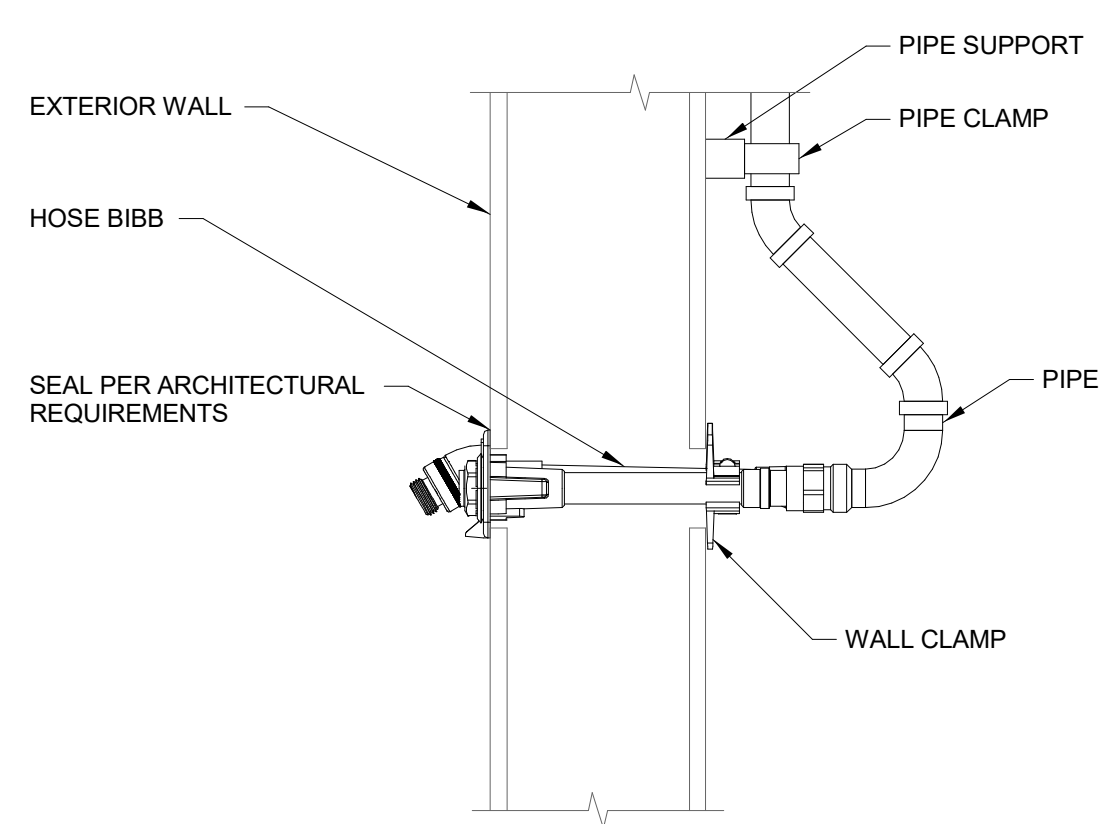

8 HOSE BIBB
NOT TO SCALE

DATE: 2/2/2021 1:04:03 PM
FILE PATH: C:\Users\teresa.weinbeck\Documents\Revit_Lemp\Millersburg FS-CDs - MEP_teresa.weinbeck.rvt



No.	Description	Date
0	PERMIT SET	01/11/21
1	BID SET	02/03/21

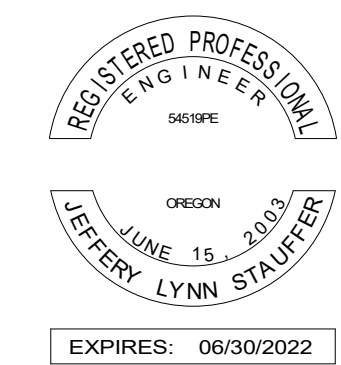

PLUMBING FIXTURES									
SYMBOL	FIXTURE	ROUGH-IN CONNECTIONS						DESCRIPTION	REMARKS
		TRAP	WASTE	VENT	HOT WATER	COLD WATER	GAS		
AC-1	AIR COMPRESSOR	-	-	-	-	-	-	QUINCY QT54 AIR COMPRESSOR, 60 GALLON VERTICAL TANK, 5 HP, 230 VOLT, 1 PHASE, 475 POUNDS.	
ATV-1	TEMPERING VALVE	-	-	-	1-1/4"	1-1/4"	-	WATTS 1-1/2" LFN170-M3 CSUT TEMPERING VALVE WITH CHECKSTOPS	
BFP-1	BACKFLOW DEVICE	-	-	-	-	2"	-	WATTS 007M1QT-S DOUBLE CHECK VALVE ASSEMBLY, GRID STRAINER, QUARTER TURN BALL VALVES.	
BFP-2	BACKFLOW DEVICE	-	-	-	-	1/2"	-	WATTS 009QT-S REDUCED PRESSURE BACKFLOW ASSEMBLY, GRID STRAINER, QUARTER TURN BALL VALVES.	
EW-1	EYE WASH STATION	1-1/2"	2"	2"	1/2"	1/2"	-	HAWS 7360BT-7460BT	
L-1	LAVATORY	1-1/2"	2"	2"	1/2"	1/2"	-	ELKAY ELUHAD141455, SINGLE BOWL, STAINLESS STEEL, UNDERMOUNT, DELTA B510LF-PPU FAUCET WITH SINGLE HANDLE.	
L-2	LAVATORY	1-1/2"	2"	2"	1/2"	1/2"	-	AMERICAN STANDARD OVALYN 9482.000, UNDERMOUNT, WHITE, DELTA B510LF-PPU FAUCET WITH SINGLE HANDLE, POP-UP STOPPER.	
S-1	SINK	1-1/2"	2"	2"	1/2"	1/2"	-	ELKAY LUSTERTONE DCFU2816, UNDERMOUNT, 18 GAUGE STAINLESS STEEL SINK, SINGLE BOWL, DELTA FAUCET 9179-DST WITH SINGLE LEVEL, PULL DOWN NOZZLE, DUAL INTEGRAL CHECK VALVES, FISHER 1008 COLD WATER DISPENSER, 3M AQUA-PURE 3MFF100 WATER FILTER, INSINKERATOR EVOLUTION PRESTIGE.	
S-2	SINK	1-1/2"	2"	2"	1/2"	1/2"	-	FUTURE	
S-3	SINK	1-1/2"	2"	2"	1/2"	1/2"	-	ELKAY LUSTERTONE ELUHAD1616T, UNDERMOUNT, 18 GAUGE STAINLESS STEEL SINK, SINGLE BOWL, DELTA FAUCET 9179-DST WITH SINGLE LEVEL, PULL DOWN NOZZLE, DUAL INTEGRAL CHECK VALVES, FISHER 1008 COLD WATER DISPENSER, 3M AQUA-PURE 3MFF100 WATER FILTER.	
MS-1	MOP SINK	3"	3"	2"	3/4"	3/4"	-	JUST MANUFACTURING B-33213 CORNER SINK, STAINLESS STEEL, WITH CHICAGO FAUCETS 897-RFC 8" BODY, INTEGRAL CHECK VALVES, ADJUSTABLE ARMS 7 5/8" - 8 3/8, 2 3/8" VANDAL PROOF LEVER, CERAMIC, VACUUM BREAKER SPOUT WITH PAIL HOOK AND WALL BRACE.	
LS-1	LAUNDRY SINK	2"	2"	2"	1/2"	1/2"	-	FIAT PRODUCTS FLOOR MOUNTED POLY TUB MODEL P-1. PROVIDE 6" CENTER SET DECK MOUNT FAUCET WITH 8" SPOUT.	
SH-1	FIBERGLASS SHOWER	2"	2"	2"	1/2"	1/2"	-	BESTBATH 36" SHOWER LSS4038A5B WITH BEVELED THRESHOLD, WITHOUT SEAT AND WITHOUT GRAB BARS, DELTA R10700-LINWIS ROUGH-IN BODY, INTEGRAL CHECKS, PRESSURE BALANCING, 113K083-05 TRIM, FIXED WALLMOUNT HEAD, DIVERTER VALVE, HAND HELD WAND, AND 24" STAINLESS STEEL BAR, FD-3.	
SH-2	NOT USED	-	-	-	-	-	-	NOT USED	
WC-1	ADA WATER CLOSET	-	4"	2"	-	1"	-	AMERICAN STANDARD MADERA FLOWISE 3043.001, ELONGATED, WHITE, SLOAN ROYAL 111 FLUSHMETER, 1.28 GPF, BEMIS OPEN FRONT SEAT.	
HB-1	HOSE BIBB	-	-	-	-	3/4"	-	WOODFORD 65, ANTI SIPHON, TEE KEY.	
HB-2	HOSE BIBB	-	-	-	-	3/4"	-	ZURN Z1341XL-P34.	
IB-1	ICE MAKER BOX	-	-	-	-	1/2"	-	GLY GRAY MIB1HAAB ICE MAKER VALVE BOX, QUARTER TURN VALVES WITH HAMMER ARRESTER.	
WB-1	WASHER BOX	2"	2"	-	1/2"	1/2"	-	GLY GRAY WASHER BOX, MWB-16, REVERSIBLE QUARTER TURN VALVES WITH HAMMER ARRESTER.	
FD-1	FLOOR DRAIN	2"	2"	2"	-	-	-	ZURN E2-6 6" ADJUSTABLE FLOOR DRAIN.	
FD-2	FLOOR DRAIN	3"	3"	3"	-	-	-	ZURN Z508 9" Ø ROUND EXTRA HEAVY DUTY FLOOR DRAIN WITH BODY, NO-HUB HEAVY-DUTY SLOTTED GRATE, SEDIMENT BUCKET.	
FD-3	FLOOR DRAIN	2"	2"	2"	-	-	-	ZURN E2-PV2 5" ADJUSTABLE SHOWER DRAIN.	
TD-1	TRENCH DRAIN	4"	4"	2"	-	-	-	ZURN Z886-HD SERIES, 4" THROAT, CLASS E DUCTILE IRON SLOTTED GRATE, 4" BOTTOM OUTLET.	
TD-2	TRENCH DRAIN	4"	4"	2"	-	-	-	H-M COMPANY TROUGH DRAIN, 18" WIDE BY 42" LONG BY 12" DEEP, LINT FILTER, 4" BOTTOM DRAIN.	
TD-3	NOT USED	-	-	-	-	-	-	NOT USED	
FS-1	FLOOR SINK	2"	2"	2"	-	-	-	ZURN Z1752 12"x12" SANI-FLOOR RECEPTOR, 10" SUMP DEPTH	
OWS-1	OIL WATER SEPARATOR	4"	4"	-	-	-	-	OLDCASTLE INFRASTRUCTURE 576-SA-1000 OIL/WATER SEPARATOR, 1,000 GALLONS, OPTIONAL HEAVY TRAFFIC TOP, GRADE RINGS AS NECESSARY.	

WATER HEATER SCHEDULE																		
TAG	SERVICE	TYPE	MIN GAS PRESSURE IN WC	MAX GAS PRESSURE IN WC	INPUT MBH	MIN. EFF. @ 100%	FLUE DIA IN.	V	ELECTRICAL				WEIGHT LBS	BASIS OF DESIGN		REMARKS		
									Ø	MCA	MOCP	DIMENSIONS H (IN) W (IN) D (IN)		MFG	MODEL			
WH-1	DOMESTIC HOT WATER	GAS	7	14	100	98	3	110	1	5	20	76	-	28	525	AO SMITH	BTH-150	1, 2, 3

NOTES:
1. PROVIDE WITH CONDENSATE NEUTRALIZER KIT.
2. 198 GPH RECOVERY AT 90 DEGREE RISE.
3. OPERATING WEIGHT IS 1,360 POUNDS.

EXPANSION TANK SCHEDULE													
SYMBOL	LOCATION	SERVICE	CONNECTION			RELIEF VALVE (PSIG)	TANK SIZE			DESIGN BASIS			REMARKS
			INLET (IN)	PRV (IN)	PRESSURE (PSIG)		TANK VOLUME	ACCEPTANCE VOLUME	WEIGHT	MFG	MODEL		
ET-1	JANITOR	DOMESTIC HOT WATER	3/4"	-	70	125	6.4	3.2	35	AMTROL	ST-12C		

PUMP SCHEDULE																
SYMBOL	LOCATION	SERVICE	FLOW GPM	TDH	MIN EFF %	NPSH REQ	MOTOR				ELECTRICAL			DESIGN BASIS		REMARKS
							HP	RPM	V	Ø	HZ	WEIGHT	MFG	MODEL		
CP-1	JANITOR	DOMESTIC HWR	1	13	-	-	1/25	3250	110	1	60	5	TACO	008-IOB-IFC	1	

NOTES:
1. PROVIDE WITH INTEGRAL CHECK VALVE.

DRAIN SIZING WORKSHEET								
DRAIN FIXTURE UNIT VALUES								
LEVEL	AREA		QTY					
FIRST LEVEL	TOILET/SHOWER ROOMS	LAVATORY SINK	3	x	1.0	DFU = 3.0	DFU	
	TOILET/SHOWER ROOMS	WATER CLOSETS	3	x	6.0	DFU = 18.0	DFU	
	TOILET/SHOWER ROOMS	SHOWER	3	x	2.0	DFU = 6.0	DFU	
	TOILET ROOM	WATER CLOSETS	1	x	6.0	DFU = 6.0	DFU	
	TOILET ROOM	LAVATORY SINK	1	x	1.0	DFU = 1.0	DFU	
	CONFERENCE ROOM	SINK	1	x	2.0	DFU = 2.0	DFU	
	KITCHEN	SINK	2	x	2.0	DFU = 4.0	DFU	
	APPARATUS BAY	HAND SINK	1	x	2.0	DFU = 2.0	DFU	
	APPARATUS BAY	LAVATORY SINK	1	x	1.0	DFU = 1.0	DFU	
	LAUNDRY	CLOTHES WASHER	2	x	3.0	DFU = 6.0	DFU	
	LAUNDRY	LAUNDRY SINK	1	x	2.0	DFU = 2.0	DFU	
	DECONTAMINATION	CLOTHES WASHER	1	x	3.0	DFU = 3.0	DFU	
	JANITOR	MOP SINK	1	x	3.0	DFU = 3.0	DFU	
			TOTAL DRAIN FIXTURE UNITS				57.0	DFU
			1% SLOPE DFU AVAILABLE (4" MAIN)				172.0	DFU
			REMAINING DFU AVAILABLE				115.0	DFU

WATER SIZING WORKSHEET								
NEW WATER SUPPLY DEMAND								
LEVEL	AREA		QTY					
FIRST LEVEL	TOILET/SHOWER ROOMS	LAVATORY SINK	3	x	1.0	WSFU = 3.0	WSFU	
	TOILET/SHOWER ROOMS	WATER CLOSETS	3	x	2.5	WSFU = 7.5	WSFU	
	TOILET/SHOWER ROOMS	SHOWER	3	x	2.0	WSFU = 6.0	WSFU	
	TOILET ROOM	WATER CLOSETS	1	x	3.5	WSFU = 3.5	WSFU	
	TOILET ROOM	LAVATORY SINK	1	x	1.0	WSFU = 1.0	WSFU	
	CONFERENCE ROOM	SINK	1	x	2.0	WSFU = 2.0	WSFU	
	KITCHEN	SINK	2	x	2.0	WSFU = 4.0	WSFU	
	APPARATUS BAY	LAVATORY SINK	1	x	2.0	WSFU = 2.0	WSFU	
	APPARATUS BAY	LAVATORY SINK	1	x	1.0	WSFU = 1.0	WSFU	
	APPARATUS BAY	HOSE BIBB	3	x	2.5	WSFU = 7.5	WSFU	
	LAUNDRY	CLOTHES WASHER	2	x	4.0	WSFU = 8.0	WSFU	
	DECONTAMINATION	CLOTHES WASHER	1	x	4.0	WSFU = 4.0	WSFU	
	DECONTAMINATION	LAUNDRY SINK	1	x	1.5	WSFU = 1.5	WSFU	
	JANITOR	MOP SINK	1	x	3.0	WSFU = 3.0	WSFU	
	EXTERIOR	HOSE BIBB	5	x	1.0	WSFU = 5.0	WSFU	
			TOTAL NEW DEMAND FOR WATER LINE				59.0	WSFU
			WATER DEMAND (GPM)				53.0	GPM
			CAPACITY AVAILABLE 2" AT 7 FPS				65.0	GPM
			REMAINING CAPACITY				12.0	GPM