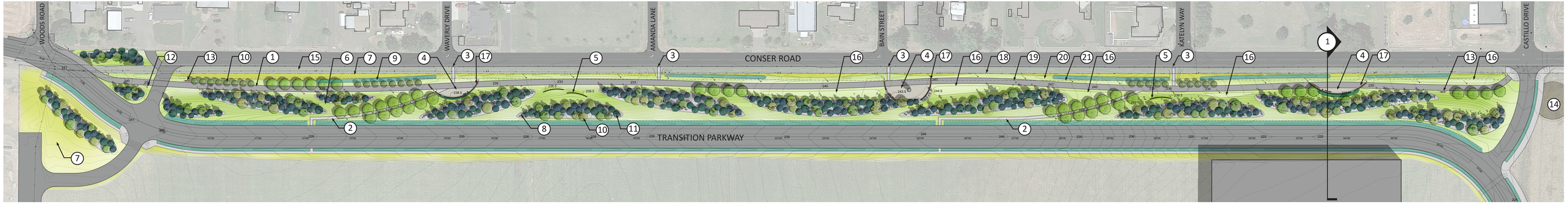

0 60' 120' 240'

NORTH

Transition Parkway and Linear Park Concept

Key Notes

1. 12' Wide Multi-use Path
2. 6' Wide Sidewalk
3. Connection to Future Crosswalks
4. Mini-plaza node
   Includes: low landscape walls/seat walls, backed benches, litter receptacles, Interpretive sign panels, public art, donor bricks, alternative surface to grass (crushed rock, unit pavers or concrete)
5. Landscape Walls
6. Maintained Lawn
7. Non-Maintained Grass
8. Rock Mulch with Boulders and Concrete Edging (9" width)
9. Bioswale
10. Deciduous Trees
11. Conifer/Evergreen Trees
12. Pedestrian Scale Lights/Poles
13. Bench with back and liter receptacle
14. Future Trail Head Plaza (40' radius shown)
15. Existing Ditch
16. Potential Holiday Display Area
17. Donor Bricks - Approx. 1,050
18. Existing Utility Poles and OHP Line
19. 15' Offset from CL Power Poles
20. Existing Storm Sewer
21. Existing Fiber Optic Cable
22. Right-of-Way

Park Design Statistics

Total Linear Park Area:	330,950 SF (7.60 AC)
12' Multi-use Path:	35,640 SF (2,970 LF)
6' Sidewalk:	4,464 SF (723 LF)
Plaza Nodes:	4,648 SF
Landscape Walls/Seat Wall:	345 LF
Pedestrian Light Poles:	35
Benches/Litter Receptacles:	7/5
Bioswale:	8,966 SF
Lawn/Grass Area:	185,593 SF (4.26 AC)
Rock Mulch & Boulders:	88,687 SF (2.04 AC)
Concrete edging curb - 9" width:	6,930 LF
Conifer/Evergreen Trees:	266
Deciduous Trees:	165

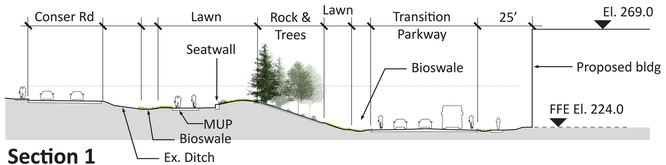

Section 1

scale: 3/16"=1'-0"

Millersburg

Jacobs