



CITY OF Millersburg  
 4222 NE Old Salem Road  
 Millersburg, OR 97321  
 Phone: 458-233-6300

**PERMIT APPLICATION**

**EROSION PREVENTION AND SEDIMENT CONTROL (EPSC)**

- New Erosion and Sediment Control Permit
- Permit Transfer – Ownership Transfer

<b>JOB SITE LOCATION</b>	
Address: _____	
Map Lot No.: _____	
Subdivision: _____ Lot: _____	
<b>OWNER INFORMATION</b>	
Name: _____	
Home Address: _____	
City/State/Zip: _____	
Phone: _____ Cell: _____	
Email: _____	
<b>24-HOUR EMERGENCY CONTACT</b>	
Contact Name: _____	
24-hr Phone No.: _____	
<b>GENERAL CONTRACTOR</b>	
Contact Name: _____	
Company: _____	
Address: _____	
City/State/Zip: _____	
Phone: _____ Cell: _____	
Email: _____ CCB#: _____	
<b>EPSC PLAN PREPARATION – IF APPLICABLE</b>	
Person Preparing Plan: _____	
Company Name: _____	
Address: _____	
City/State/Zip: _____	
Email: _____ Phone: _____	

<b>DESCRIPTION OF WORK</b>	
Minor Land Disturbing Activity Major Land Disturbing Activity	
Lot size (sq. feet): _____	
Size of disturbed area (sq. feet): _____	
Description: _____	
If the disturbed area is subject to one or more of the items below, then the project is considered 'major':	
<input type="checkbox"/> Disturbed area is greater than 1 acre	
<input type="checkbox"/> Average slopes greater than 5 percent in affected area	
<input type="checkbox"/> Slopes greater than 3:1 exceed 6 feet in height	
<input type="checkbox"/> Contains stream, creek, river, lake, or wetland	
<input type="checkbox"/> Drainage way or swale (collects 1+ acres)	
<b>DEPARTMENT USE ONLY</b>	
Date Application Received: _____	
Date EPSC Plan Reviewed: _____	
EPSC Permit No.: _____	
PCPI Project Name/No.: _____	
Building Permit No.: _____	
<b>PERMIT REQUIREMENTS – BEFORE WORK</b>	
<input type="checkbox"/> Signed Application by Property Owner	
<input type="checkbox"/> Site Plan – With Sediment Controls Shown	
<input type="checkbox"/> Approval of EPSC Plans	
<input type="checkbox"/> Payment of Permit Fee	

By my signature below I swear or affirm that the information provided above is true and correct to the best of my knowledge and belief. I understand that failure to comply, on the part of myself or any other persons or entities performing work under this permit, with the requirements of the City of Millersburg EPSC program, this and any other applicable permit, the Millersburg Municipal Code, and any other applicable laws, codes, and covenants, can cause delays in the permitting process, result in a stoppage of work, and/or incur fines and other penalties. I understand that I assume full legal and financial responsibility for all activities performed under this permit which cause damages to rights-of-way, storm drains, swales, drainage ways, wetlands, and/or Waters of the State. I understand that a Certificate of Occupancy will not be issued for any new construction until the site has been completely stabilized and this permit has been closed or transferred.

\_\_\_\_\_  
 Signature of Property Owner

\_\_\_\_\_  
 Date

\_\_\_\_\_  
 Printed Name of Property Owner

## Major Land Disturbing Activity - Plan Submittal Requirements

### EROSION PREVENTION AND SEDIMENT CONTROL (EPSC)

An EPSC permit is required for all land-disturbing activities affecting an area of ten thousand square feet or greater, cumulatively.

#### MAJOR LAND DISTURBING ACTIVITY

Major land disturbing activities are those that meet the requirements for an EPSC permit above, and the affected area meets the following conditions:

- Affect an area over an acre in size; or
- Contains average slopes throughout the disturbed area exceed 10 percent; or
- Contains slopes greater than 3:1 exceed six feet in height; or
- Features concentrated runoff through the disturbed area originates from more than one acre off-site; or
- The site contains sensitive areas.

*Submit a completed EPSC application form. Submit one set of the EPSC plan, drawn to scale, showing the following:*

- Vicinity map, property address, and property owner's name and address.
- Locations, types, and applicable dimensions of erosion control measures.
- Applicable details of erosion control measures showing full dimensions of construction information.
- Existing and proposed ground contours, including a minimum of the first 50 feet of abutting property.
- Arrows to indicate existing and final flow patterns of surface water. It is the permit holder's responsibility not to alter the flow of surface water to harm neighboring properties.
- Locations and sizes of existing and proposed channels and drainage pipes (labeled as such and with arrows indicating flow direction) on and immediately upstream and downstream of the site.
- Location of the 100-year flood plain, if applicable.
- Site entrances/exits (as approved by the City).
- Applicable standard erosion control notes from Appendix, with additions or changes as required.
- Other notes including references to timing of placement and removal of erosion control measures, and erosion measure specifications such that types and quantities of materials necessary for the installation of the erosion control measures are fully detailed.
- Stamp or signature of the person preparing the plan, licensed as a professional civil or environmental engineer, landscape architect, geologist, or certified professional in erosion and sediment control.**

*Submit a construction schedule showing the following:*

- Construction start and completion dates.
- Dates when erosion control measures will be in place.
- Timing of site clearing and grading; placement of fills and excavations.
- Projected date of removal of erosion control measures (after landscaping is established or after establishment of a healthy grass stand or other approved vegetation).

*Submit a copy of any applicable 1200-C permit issued by ODEQ. If application has been made to ODEQ but a permit has not yet been issued, provide a copy of the completed application filed with ODEQ. Provide a copy of the NPDES 1200-C permit when it is issued.*



City of Millersburg  
Erosion Prevention & Sediment Control  
4222 NE Old Salem Road  
458-233-6306

## Major Land Disturbing Activity – Standard Permit Requirements

### EROSION PREVENTION AND SEDIMENT CONTROL

#### Standard Permit Conditions:

1. Prior to any ground disturbing activity on the site, an initial inspection by City staff is required. EPSC measures must be in place prior to the inspector arriving. Call 458-233-6300 to schedule your inspection.
2. EPSC measures must be installed in such a manner as to ensure that sediment and sediment-laden water does not enter upon adjacent properties or rights-of-way, the stormwater system, wetlands, or Waters of the State.
3. EPSC measures shown on the plans are minimum requirements for anticipated site conditions. During the construction period, the EPSC measures shall be upgraded as needed for changing conditions and to ensure that sediment and sediment-laden water does not leave the site.
4. EPSC measures shall be inspected daily by the permit holder and maintained as necessary to ensure their function.
5. Stabilized gravel construction entrances shall be installed at the beginning of construction and maintained for the duration of the project. Additional measures may be required to ensure that all paved areas are kept clean for the duration of the project.
6. EPSC measures shall be kept in place until permanent ground cover is established.
7. Exposed soil must be permanently stabilized against wind and water erosion before the EPSC permit can be closed. Once the site is stabilized, schedule a final inspection by calling 458-233-6300. Permanent soil stabilization includes landscaping, seeding, or covering exposed soil with a minimum two-inch layer of bark or wood chips.
8. It is the property owner's responsibility to ensure that any proposed grading, fill, excavation, or other site work does not negatively impact drainage patterns to or from adjacent properties.

#### Wet Weather Permit Conditions

1. Wet weather erosion prevention measures will be in effect from October 1 through April 30.
2. Soil exposed for more than two days shall be covered with plastic sheeting, matting, or a two-inch layer of mulch, bark, wood chips, sawdust, or straw to minimize erosion potential.
3. Exposed soils shall be seeded no later than September 1 to allow time for proper germination and growth before the wet weather season.

#### Where can I get assistance?

We are here to help you. Staff is typically available from 8:00 a.m. to 5:00 p.m. weekdays to answer your questions by phone at 458-233-6300, and at the front counter in City Hall, 4222 NE Old Salem Road. We encourage you to call and make arrangements for a free on-site consultation.

# SAMPLE EPSC SITE PLAN FOR MAJOR LAND DISTURBING ACTIVITIES

DEVELOPER:

**ELITE, LLC**

1234 NONAME STREET  
NOWHERE, OREGON 97000  
(541) 555-1234

**XY&Z**

ENGINEERS • SURVEYORS  
PLANNERS • GEOLOGISTS  
4321 SALEM HWY.  
CORVALLIS, OREGON 97330  
(541) 555-5555

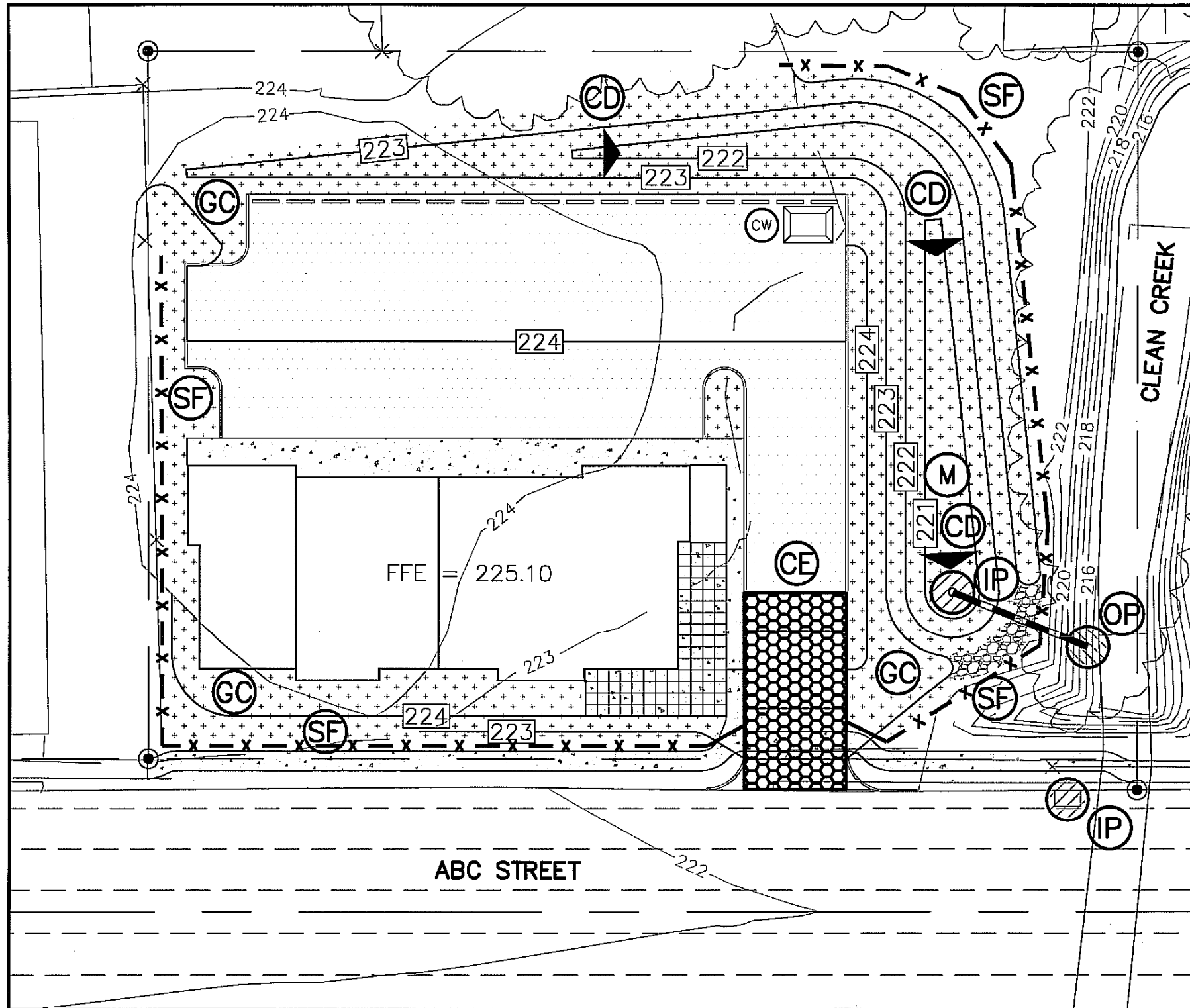
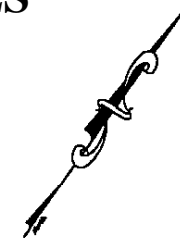

REFER TO SHEET CS-6 FOR  
NOTES AND DETAILS.

EPSC LEGEND

- (CE) CONSTRUCTION ENTRANCE
- (SF) SEDIMENT FENCE
- (IP) INLET PROTECTION
- (OP) OUTLET PROTECTION
- (M) MATTING
- (CD) CHECK DAM
- (GC) GROUND COVER
- (CW) CONCRETE WASHOUT FACILITY

NOTE: THIS PROJECT SHALL BE CONSTRUCTED AND  
MAINTAINED IN ACCORDANCE WITH THE LATEST  
VERSION OF THE CORVALLIS EROSION PREVENTION  
AND SEDIMENT CONTROL MANUAL.

## EROSION & SEDIMENT CONTROL PLAN

NTS

**EROSION & SEDIMENT  
CONTROL PLAN**  
**ELITE RETAIL OF  
CORVALLIS, OREGON**  
**123 ABC STREET**

PROJ No: 0021704C | DRAWN BY: ETC | CHECKED BY: ETC

ORIGINAL  
ISSUE DATE:

PERMIT SET  
ISSUE DATE:

CONSTRUCTION SET  
ISSUE DATE:

DRAWING NUMBER:

CS-X

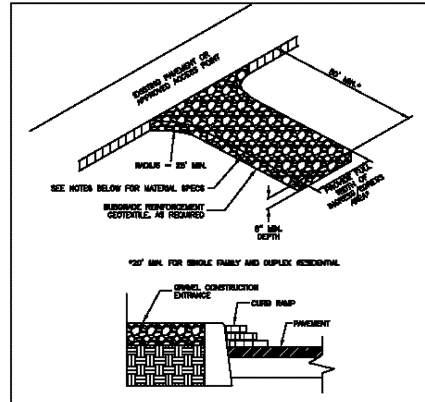

**CONSTRUCTION ENTRANCE**  
Detail Drawing 3.2.1

NOTES:  
1. THE ENTRANCE SHALL BE CONSTRUCTED IN A MANNER THAT WILL PREVENT TRACKING OF FLORES OF SEDIMENT INTO PUBLIC RIGHT-OF-WAY. THIS MAY REQUIRE TOP DRESSING, REPAIR AND/OR CLEAN-UP OF ANY MATERIALS USED TO TEMPORARILY.  
2. WHEN NECESSARY, MATS SHALL BE CLEANED PRIOR TO ENTRANCE ONTO PUBLIC RIGHT-OF-WAY.  
3. WHEN MATS ARE REQUIRED, THEY SHALL BE MADE OF AN AREA STABILIZED WITH CRUSHED STONE.  
4. WHEN MATS ARE NOT REQUIRED, THE AREA SHALL BE STABILIZED WITH CRUSHED STONE.  
5. MATS SHALL BE REPLACED TO COVER PLANT THROUGH AN APPROVED FILTERING MEDIA.  
6. MATS SHALL BE REPLACED TO COVER PLANT THROUGH AN APPROVED FILTERING MEDIA.  
7. MATS SHALL BE REPLACED TO COVER PLANT THROUGH AN APPROVED FILTERING MEDIA.  
8. MATS SHALL BE REPLACED TO COVER PLANT THROUGH AN APPROVED FILTERING MEDIA.

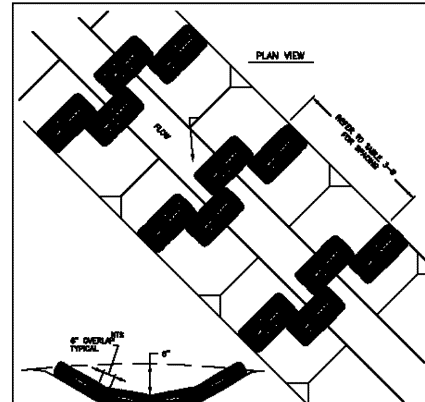

**CHECK DAM BIOFILTER BAG**  
Detail Drawing 3.2.6b

TABLE 3-1.1. SPACING FOR CHECK DAMS

SLOPE (%)	SPACING (FT)
0-5	100
6-10	75
11-15	50
16-20	25
21-25	15
26-30	10
31-35	7
36-40	5
41-45	3
46-50	2

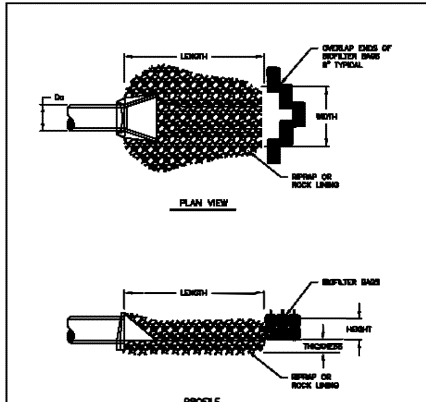

**OUTLET PROTECTION**  
Detail Drawing 3.2.4

NOTES:  
1. SEE TABLE 3-1.1 FOR LENGTH, WIDTH, AND "OVERLAP" REQUIREMENTS.  
2. MATERIALS SHALL BE REPLACED TO COVER PLANT THROUGH AN APPROVED FILTERING MEDIA.  
3. APPROVED FILTERING MEDIA SHALL BE REPLACED TO COVER PLANT THROUGH AN APPROVED FILTERING MEDIA.

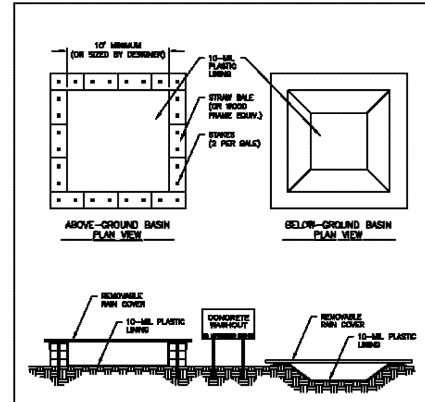

**CONCRETE WASHOUT**  
Detail Drawing 4.2.10

NOTES:  
1. ACTUAL LENGTH DETERMINED BY LOCAL JURISDICTION.  
2. CONCRETE WASHOUT SHALL BE LOCATED ADJACENT TO THE CURB.  
3. REINFORCING BARS SHALL BE INSTALLED AS REQUIRED BY LOCAL JURISDICTION.

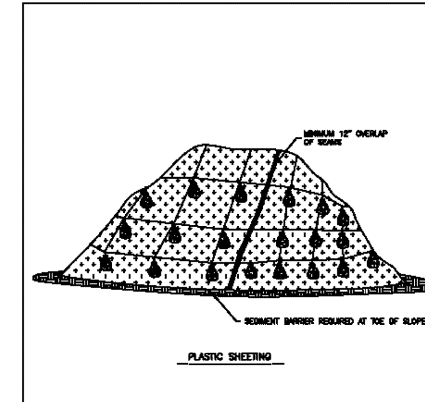

**PLASTIC SHEETING**  
Detail Drawing 3.1.8

NOTES:  
1. ACTUAL LENGTH DETERMINED BY LOCAL JURISDICTION.  
2. CONCRETE WASHOUT SHALL BE LOCATED ADJACENT TO THE CURB.  
3. REINFORCING BARS SHALL BE INSTALLED AS REQUIRED BY LOCAL JURISDICTION.

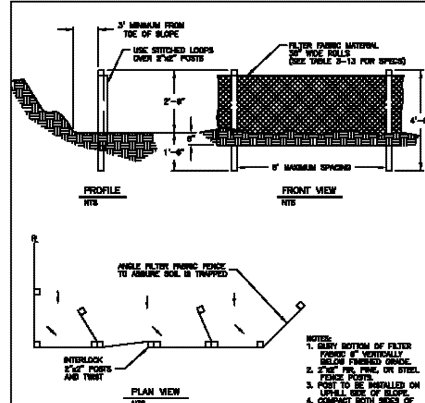

**SEDIMENT FENCE**  
Detail Drawing 3.3.1

TABLE 3-1.2. WOOD POLYPROPYLENE FIBER FENCE FABRIC SPECIFICATIONS

PROPERTY	MINIMUM VALUE
Material	100% Polypropylene
Color	Green
Weight	1.5 lbs/100 sq ft
Height	18 inches
Mesh Size	1/2 inch
UV Resistance	5 years
Flame Retardant	Class 1
Permeability	100% permeable
Moisture Absorption	0%
Water Absorption	0%
Water Vapor Transmission	0%
Water Vapor Permeability	0%
Water Vapor Resistance	0%
Water Vapor Resistance Factor	0%
Water Vapor Resistance Ratio	0%
Water Vapor Resistance Coefficient	0%
Water Vapor Resistance Factor	0%
Water Vapor Resistance Ratio	0%
Water Vapor Resistance Coefficient	0%

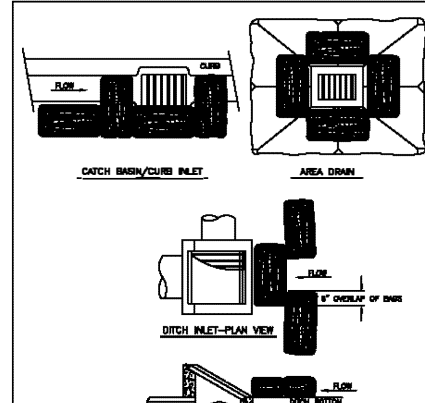

**CATCH BASIN/CURE INLET**  
Detail Drawing 3.3.7d

TABLE 3-1.3. 12" WIDE SPACING FOR GENERAL APPLICATION

SLOPE (%)	SPACING (FT)
0-5	100
6-10	75
11-15	50
16-20	25
21-25	15
26-30	10
31-35	7
36-40	5
41-45	3
46-50	2

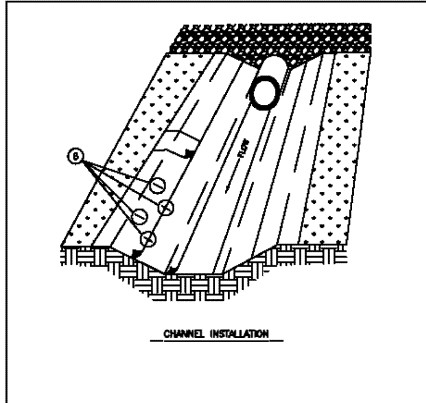

**MATTING CHANNEL INSTALLATION**  
Detail Drawing 3.1.7b

NOTES:  
1. INFORMATION PROVIDED IS MINIMUM REQUIREMENTS. MANUFACTURER'S REQUIREMENTS WHICH ARE MORE STRINGENT SHALL BE USED.  
2. INSTALL MATS PERPENDICULAR TO DIRECTION OF FLOW. FOR CHANNELS, PLACE MAT UNDER CLEARANCE OR AT LEAST A MINIMUM OF 12 INCHES.  
3. IN CHANNEL BOTTOM, OVERLAP LENGTH SHALL BE A MINIMUM OF 12 INCHES.  
4. REFER TO DETAIL DRAWING 3.1.7a FOR SHALLOW SLOPE APPLICATION.  
5. REFER TO DETAIL DRAWING 3.1.7c FOR DEEPER SLOPE APPLICATION.  
6. REFER TO DETAIL DRAWING 3.1.7d FOR CHANNELS WITH CURBS.  
7. COVERAGE SHALL BE 8 INCHES HIGH, 8 INCHES WIDE, 8 INCHES DEEP.

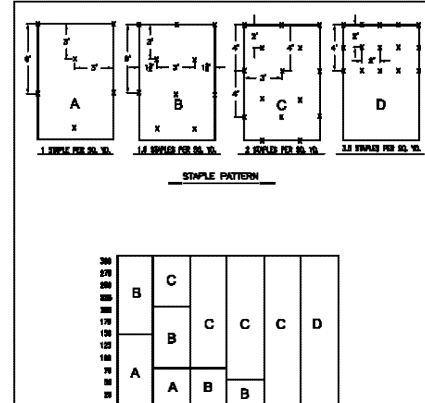

**MATTING STAPLE PATTERN**  
Detail Drawing 3.1.7c

TABLE 3-1.4. STAPLE PATTERN

SLOPE (%)	STAPLE PATTERN
0-5	1. STAPLE PER SQ. YD.
6-10	1.4 STAPLES PER SQ. YD.
11-15	1.8 STAPLES PER SQ. YD.
16-20	2.2 STAPLES PER SQ. YD.

**EROSION CONTROL NOTES**

- OWNER OR DESIGNATED PERSON SHALL BE RESPONSIBLE FOR PROPER INSTALLATION AND MAINTENANCE OF ALL EROSION PREVENTION AND SEDIMENT CONTROL (EPSC) MEASURES, IN ACCORDANCE WITH LOCAL, STATE, AND FEDERAL REGULATIONS.
- THE IMPLEMENTATION OF THESE EPSC PLANS AND CONSTRUCTION, MAINTENANCE, REPLACEMENT, AND UPGRADING OF THESE EPSC MEASURES IS THE RESPONSIBILITY OF THE CONTRACTOR UNTIL ALL CONSTRUCTION IS COMPLETED AND APPROVED BY THE LOCAL JURISDICTION, AND VEGETATION/LANDSCAPING IS ESTABLISHED. THE DEVELOPER SHALL BE RESPONSIBLE FOR MAINTENANCE AFTER THE PROJECT IS APPROVED UNTIL THE LOTS ARE SOLD.
- THE BOUNDARIES OF THE CLEARING LIMITS SHOWN ON THIS PLAN SHALL BE CLEARLY MARKED IN THE FIELD PRIOR TO CONSTRUCTION. DURING THE CONSTRUCTION PERIOD, NO DISTURBANCE BEYOND THE CLEARING LIMITS SHALL BE PERMITTED. THE MARKINGS SHALL BE MAINTAINED BY THE APPLICANT/CONTRACTOR FOR THE DURATION OF CONSTRUCTION.
- THE EPSC MEASURES SHOWN ON THIS PLAN MUST BE CONSTRUCTED IN CONJUNCTION WITH ALL CLEARING AND GRADING ACTIVITIES, AND IN SUCH A MANNER AS TO INSURE THAT SEDIMENT AND SEDIMENT-LADEN WATER DOES NOT ENTER THE DRAINAGE SYSTEM, ROADWAYS, OR VIOLATE APPLICABLE WATER STANDARDS.
- THE EPSC MEASURES SHOWN ON THIS PLAN ARE MINIMUM REQUIREMENTS FOR ANTICIPATED SITE CONDITIONS. DURING THE CONSTRUCTION PERIOD, THESE EPSC MEASURES SHALL BE UPGRADED AS NEEDED FOR UNEXPECTED STORM EVENTS AND TO INSURE THAT SEDIMENT AND SEDIMENT-LADEN WATER DOES NOT LEAVE THE SITE.
- THE EPSC MEASURES SHALL BE INSPECTED DAILY BY THE APPLICANT/CONTRACTOR AND MAINTAINED AS NECESSARY TO ENSURE THEIR CONTINUED FUNCTIONING.
- AT NO TIME SHALL SEDIMENT BE ALLOWED TO ACCUMULATE MORE THAN 1/3 THE BARRIER HEIGHT. ALL CATCH BASINS AND CONVEYANCE LINES SHALL BE CLEANED PRIOR TO PAVING. THE CLEANING OPERATIONS SHALL NOT FLUSH SEDIMENT-LADEN WATER INTO THE DOWNSTREAM SYSTEM.
- STABILIZED ROCK ENTRANCES SHALL BE INSTALLED AT THE BEGINNING OF CONSTRUCTION AND MAINTAINED FOR THE DURATION OF THE PROJECT. ADDITIONAL MEASURES MAY BE REQUIRED TO INSURE THAT ALL PAVED AREAS ARE KEPT CLEAN FOR THE DURATION OF THE PROJECT.
- STORM DRAIN INLETS, BASINS, AND AREA DRAINS SHALL BE PROTECTED UNTIL PAVEMENT SURFACES ARE COMPLETED AND/OR VEGETATION IS RE-ESTABLISHED.
- PAVEMENT SURFACES AND VEGETATION ARE TO BE PLACED AS RAPIDLY AS POSSIBLE.
- SEEDING SHALL BE PERFORMED NO LATER THAN SEPTEMBER 1 FOR EACH PHASE OF CONSTRUCTION.
- IF THERE ARE EXPOSED SOILS OR SOILS NOT FULLY ESTABLISHED FROM OCTOBER 1 THROUGH APRIL 30, THE WEATHER EROSION PREVENTION MEASURES WILL BE IN EFFECT. SEE THE CITY OF CORVALLIS EROSION PREVENTION AND SEDIMENT CONTROL MANUAL (CHAPTER 3) FOR REQUIREMENTS.
- THE DEVELOPER SHALL REMOVE EPSC MEASURES ONLY AFTER VEGETATION IS FULLY ESTABLISHED.

**SEEDBED PREPARATION**

- TILL TWO INCHES (MINIMUM) OF WELL-ROTTED COMPOST INTO THE UPPER 6-INCHES OF THE ENTIRE SWALE TREATMENT AREA TO ACHIEVE AN ORGANIC CONTENT OF 1 PERCENT OR GREATER. COMPOST SHALL NOT CONTAIN ANY SAWDUST, STRAW, GREEN OR UNDER-COMPOSTED ORGANIC MATTER, OR UNSTERILIZED MANURE.
- BRING THE SEEDBED AREA TO FINAL GRADE, REMOVE ALL ROCKS AND DEBRIS, AND SMOOTH SURFACE UNDULATIONS LARGER THAN 2 INCHES.
- THE SEEDBED SHOULD BE FIRM BUT NOT COMPACT. THE TOP 4-6 INCHES OF SOIL SHOULD BE LOOSE, MOIST AND FREE OF LARGE CLODS AND STONES.
- SEED WATER QUALITY SWALE WITH KING COUNTY SURFACE WATER DESIGN MANUAL - BIOFILTRATION SWALE SEED MIX #1: 100 LBS/ACRE: 75-80% TALL OR MEADOW FESCUE 10-15% SEASIDE CREEPING BENTGRASS OR COLONIAL BENTGRASS 5-10% REDTOP (NOTE: ALL PERCENTAGES ARE BY WEIGHT.)
- IF SWALE OUTLET TO CREEK IS ESTABLISHED DURING THE WET WEATHER SEASON OF OCTOBER 1 THROUGH APRIL 30, INSTALL CHECK DAMS AND EXCELSIOR MATTING ALONG SWALE BOTTOM AND SIDE SLOPES FOR TEMPORARY EROSION PREVENTION.
- PROVIDE TEMPORARY IRRIGATION AS NECESSARY FOR SEED GERMINATION AND GROWTH.
- INSPECT SEEDBED FREQUENTLY TO VERIFY ADEQUATE MOISTURE AND GRASS ESTABLISHMENT. REPAIR ANY DAMAGE FROM RUNOFF AND INSTALL ADDITIONAL EROSION PREVENTION MEASURES AS NECESSARY. RE-SEED AND MULCH DAMAGED OR BARE SPOTS.

**DUST CONTROL PLAN**

- SURFACE WATER APPLICATION TO BE USED FOR DUST CONTROL OF EXPOSED SOILS. ONE WATER TRUCK TO BE AVAILABLE DURING DRY WEATHER CONSTRUCTION. WATER TO BE OBTAINED FROM EXISTING FIRE HYDRANT AT SW CORNER OF SITE, ADJACENT TO ABC STREET.
- NO ON-SITE STOCKPILING OF SOIL IS ANTICIPATED. IN THE EVENT THAT SOILS ARE STOCKPILED ON-SITE, COVER WITH 6-MIL PLASTIC SHEETING FOR WIND AND WATER EROSION PREVENTION.
- ALL MASONRY BLOCKS USED IN BUILDING CONSTRUCTION TO BE WET-CUT FOR DUST CONTROL. AREA AROUND CONCRETE SAW TO BE BERMED AND ACCUMULATED SLURRY DISPOSED OF IN ON-SITE CONCRETE WASHOUT FACILITY.

**SEEDING**

- SEEDING SHALL BE PERFORMED NO LATER THAN SEPTEMBER 1 FOR EACH PHASE OF CONSTRUCTION.
- IF THERE ARE EXPOSED SOILS OR SOILS NOT FULLY ESTABLISHED FROM OCTOBER 1 THROUGH APRIL 30, THE WEATHER EROSION PREVENTION MEASURES WILL BE IN EFFECT. SEE THE CITY OF CORVALLIS EROSION PREVENTION AND SEDIMENT CONTROL MANUAL (CHAPTER 3) FOR REQUIREMENTS.
- THE DEVELOPER SHALL REMOVE EPSC MEASURES ONLY AFTER VEGETATION IS FULLY ESTABLISHED.

**SEEDING**

- SEEDING SHALL BE PERFORMED NO LATER THAN SEPTEMBER 1 FOR EACH PHASE OF CONSTRUCTION.
- IF THERE ARE EXPOSED SOILS OR SOILS NOT FULLY ESTABLISHED FROM OCTOBER 1 THROUGH APRIL 30, THE WEATHER EROSION PREVENTION MEASURES WILL BE IN EFFECT. SEE THE CITY OF CORVALLIS EROSION PREVENTION AND SEDIMENT CONTROL MANUAL (CHAPTER 3) FOR REQUIREMENTS.
- THE DEVELOPER SHALL REMOVE EPSC MEASURES ONLY AFTER VEGETATION IS FULLY ESTABLISHED.

**SEEDING**

- SEEDING SHALL BE PERFORMED NO LATER THAN SEPTEMBER 1 FOR EACH PHASE OF CONSTRUCTION.
- IF THERE ARE EXPOSED SOILS OR SOILS NOT FULLY ESTABLISHED FROM OCTOBER 1 THROUGH APRIL 30, THE WEATHER EROSION PREVENTION MEASURES WILL BE IN EFFECT. SEE THE CITY OF CORVALLIS EROSION PREVENTION AND SEDIMENT CONTROL MANUAL (CHAPTER 3) FOR REQUIREMENTS.
- THE DEVELOPER SHALL REMOVE EPSC MEASURES ONLY AFTER VEGETATION IS FULLY ESTABLISHED.

DEVELOPER:  
**ELITE, LLC**  
1234 NONAME STREET  
NOWHERE, OREGON 97000  
(541) 555-1234

**XY&Z**  
ENGINEERS • SURVEYORS  
PLANNERS • GEOLOGISTS  
4321 SALEM HWY.  
CORVALLIS, OREGON 97330  
(541) 555-5555

**EROSION & SEDIMENT CONTROL PLAN**

**ELITE RETAIL OF CORVALLIS, OREGON**

123 ABC STREET

PROJ No: 0021704C | DRAWN BY: ETC | CHECKED BY: ETC

ORIGINAL  
ISSUE DATE: 03/01/04

PERMIT SET  
ISSUE DATE: 04/12/04

CONSTRUCTION SET  
ISSUE DATE: 04/12/04

DRAWING NUMBER:  
**CS-X**